

The logo for Custom Lighting Ltd. is prominently displayed in the upper left. The word "CUSTOM" is in a large, bold, white sans-serif font, while "LIGHTING LTD." is in a smaller, bold, black sans-serif font. Below the company name, the words "MANUFACTURING • DESIGN • TECHNOLOGY" are written in a very small, spaced-out font. The background of the top section features a green and white halftone pattern on the left, a technical drawing of a light fixture on the right, and a green grid with a "1000" measurement mark in the center.

**CUSTOM
LIGHTING LTD.**

M A N U F A C T U R I N G • D E S I G N • T E C H N O L O G Y

Luminaire Catalogue

2012

www.customlightingltd.com

**Please refer to the website for photometric information
where it exists, or contact a Custom Lighting sales representative.**

**Custom Lighting Ltd.
7923 Coronet Road
Edmonton, Alberta, Canada
T6E 4N7
Tel: (780) 463-8014
Fax: (780) 463-2216
sales@customlightingltd.com**

NEW PRODUCT

Feature Page

Custom Lighting Ltd.

CL-LUMIVERSA (2 Lamp T5HO)

High-Bay Fixture

Ideal for both high and mid-bay applications, the CL-LUMIVERSA (2 Lamp) is engineered to utilize two T5HO / T8 / T8VHO lamps and a highly efficient specular Miro IV reflector. Features include:

- Luminaire housing made from galvanized or post-painted steel
- Numerous mounting capabilities: chain, aircraft cable, V-hook, and surface (with optional mounting kit)
- Narrow ballast cavity with venting for optimal heat dissipation
- Exceptional optical performance in a choice of narrow, medium, or wide distribution patterns
- Optional clear polycarbonate Lexan lens or post-painted wireguard to protect lamps and reflector
- Optional reflector uplighting

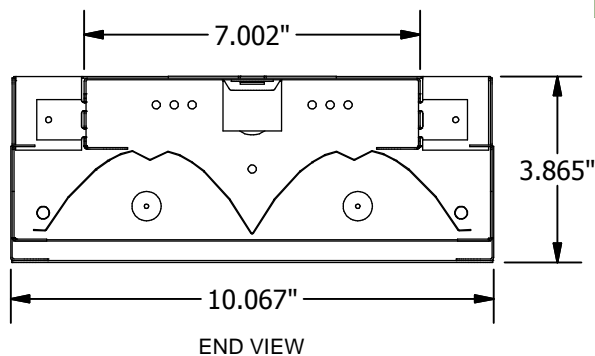

CL-LUMIVERSA (2 Lamp T5HO)

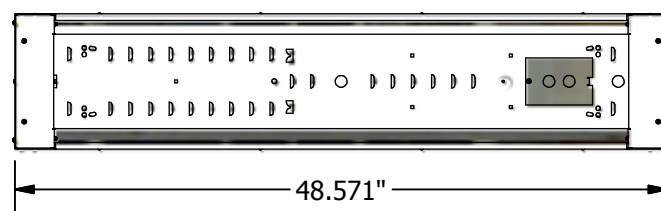
All fixtures **CSA** approved.

Ordering Logic (Choose from available options)

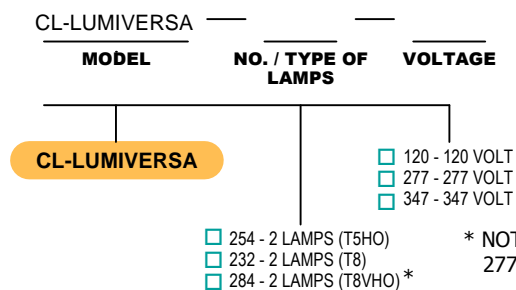

Options

Light Distribution

- ☐ Narrow
- ☐ Medium
- ☐ Wide (Standard)

Reflector Uplighting

- ☐ None (Standard)
- ☐ Uplighting

Fixture Colour

- ☐ Galvanized (Standard)
- ☐ White

Surface Mounting Kit

- ☐ None (Standard)
- ☐ Include Surface Mounting Kit

Lens / Wireguard

- ☐ None (Standard)
- ☐ Clear Acrylic Lens
- ☐ Clear Lexan Lens
- ☐ Wireguard

CL-LUMIVERSA (8 Lamp T5HO)

CUSTOM LIGHTING LTD.

High-Bay Fixture

Ideal for both high and mid-bay applications, the CL-LUMIVERSA (8 Lamp) is engineered to utilize eight T5HO / T8 / T8VHO lamps and a highly efficient specular Miro IV reflector. Features include:

- Luminaire housing made from galvanized or post-painted steel
- Numerous mounting capabilities: chain, aircraft cable, V-hook, and surface (with optional mounting kit)
- Narrow ballast cavity with venting for optimal heat dissipation
- Exceptional optical performance in a choice of narrow, medium, or wide distribution patterns
- Multiple switching capable: 2 lamps, 4 lamps, 6 lamps or 8 lamps on
- Optional clear polycarbonate Lexan lens or post-painted wireguard to protect lamps and reflector
- Optional reflector uplighting



CL-LUMIVERSA (8 Lamp T5HO)

All fixtures **CSA** approved.

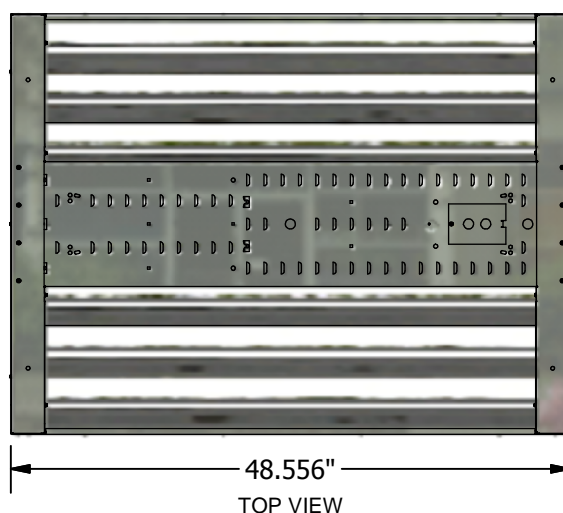
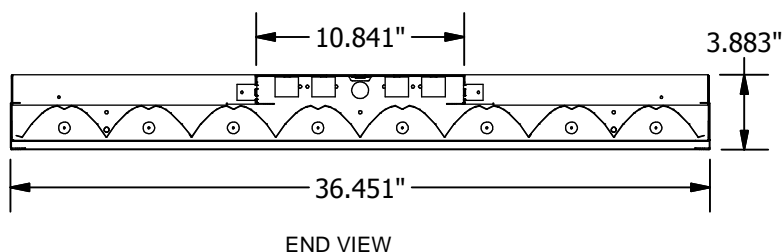

Ordering Logic (Choose from available options)

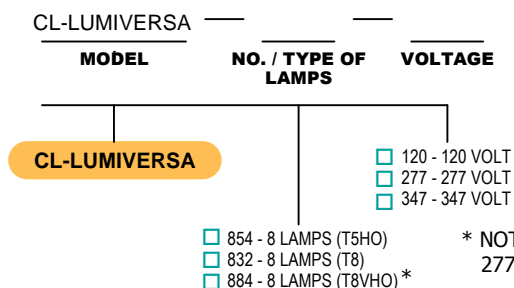

Options

Multiple Switching (see right)

- ☐ A (No Switching)
- ☐ B (Standard)
- ☐ C

Light Distribution

- ☐ Narrow
- ☐ Medium
- ☐ Wide (Standard)

Fixture Colour

- ☐ Galvanized (Standard)
- ☐ White

Surface Mounting Kit

- ☐ None (Standard)
- ☐ Include Surface Mounting Kit

Lens / Wireguard

- ☐ None (Standard)
- ☐ Clear Acrylic Lens
- ☐ Clear Lexan Lens
- ☐ Wireguard

Reflector Uplighting

- ☐ None (Standard)
- ☐ Uplighting

Multiple Switching Wiring Diagram

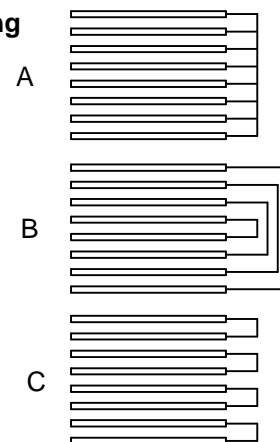

Custom Lighting Ltd. 7923 Coronet Road, Edmonton, AB, T6E 4N7

Tel: (780) 463-8014 Fax: (780) 463-2216 Email: sales@customlightingltd.com www.customlightingltd.com

CL-LUMIVERSA (10 Lamp T5HO)

CUSTOM LIGHTING LTD.

High-Bay Fixture

Ideal for both high and mid-bay applications, the CL-LUMIVERSA (10 Lamp) is engineered to utilize ten T5HO / T8 / T8VHO lamps and a highly efficient specular Miro IV reflector. Features include:

- Luminaire housing made from galvanized or post-painted steel
- Numerous mounting capabilities: chain, aircraft cable, V-hook, and surface (with optional mounting kit)
- Narrow ballast cavity with venting for optimal heat dissipation
- Exceptional optical performance in a choice of narrow, medium, or wide distribution patterns
- Multiple switching capable: 2 lamps, 4 lamps, 6 lamps, 8 lamps or 10 lamps on
- Optional clear polycarbonate Lexan lens or post-painted wireguard to protect lamps and reflector
- Optional reflector uplighting



CL-LUMIVERSA (10 Lamp T5HO)

All fixtures **CSA** approved.

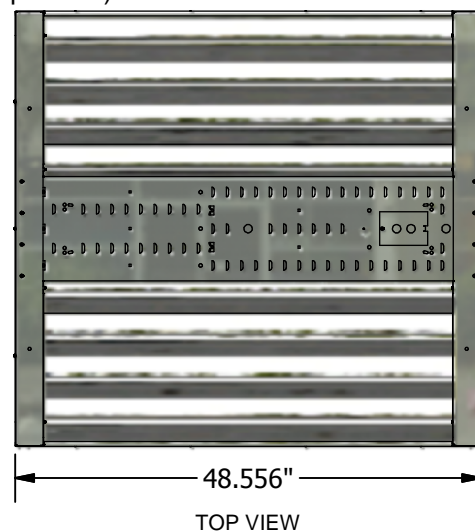
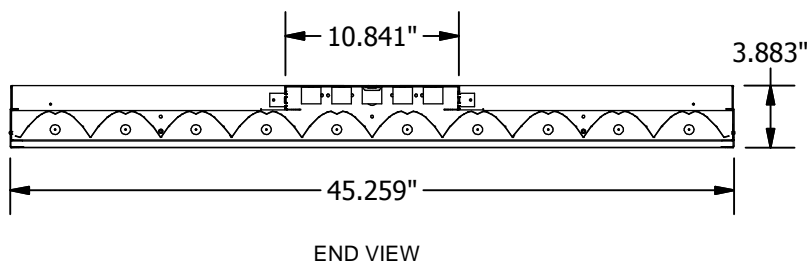

Ordering Logic (Choose from available options)

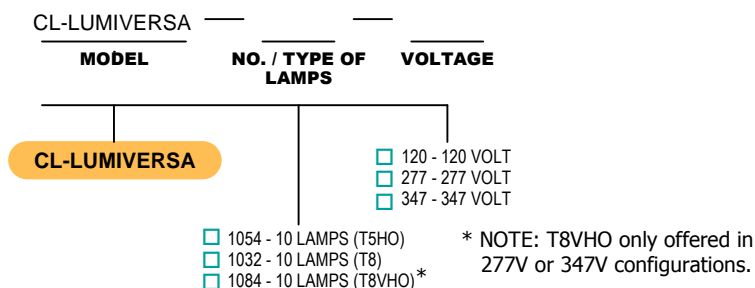

Options

Multiple Switching (see right)

- ☐ A (No Switching)
- ☐ B (Standard)
- ☐ C

Light Distribution

- ☐ Narrow
- ☐ Medium
- ☐ Wide (Standard)

Fixture Colour

- ☐ Galvanized (Standard)
- ☐ White

Surface Mounting Kit

- ☐ None (Standard)
- ☐ Include Surface Mounting Kit

Lens / Wireguard

- ☐ None (Standard)
- ☐ Clear Acrylic Lens
- ☐ Clear Lexan Lens
- ☐ Wireguard

Reflector Uplighting

- ☐ None (Standard)
- ☐ Uplighting

Multiple Switching Wiring Diagram

A

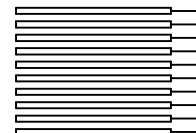

B

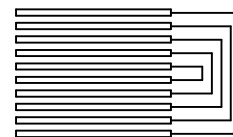

C

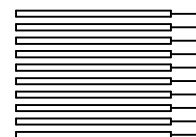

Custom Lighting Ltd. 7923 Coronet Road, Edmonton, AB, T6E 4N7

Tel: (780) 463-8014 Fax: (780) 463-2216 Email: sales@customlightingltd.com www.customlightingltd.com

CUSTOM LIGHTING LTD.

M A N U F A C T U R I N G • D E S I G N • T E C H N O L O G Y

AA

PL Wall Sconce

Designed for illumination in hallways and stairwells, the AA is a simple yet decorative wall sconce utilizing compact fluorescent PL technology, resulting in reduced energy costs when compared to similar incandescent solutions.

Housing built from brass or 20 gauge steel powder-coated after fabrication. A diagonal prismatic or opalescent lens protects the lamps and diffuses the light to create an even distribution pattern.

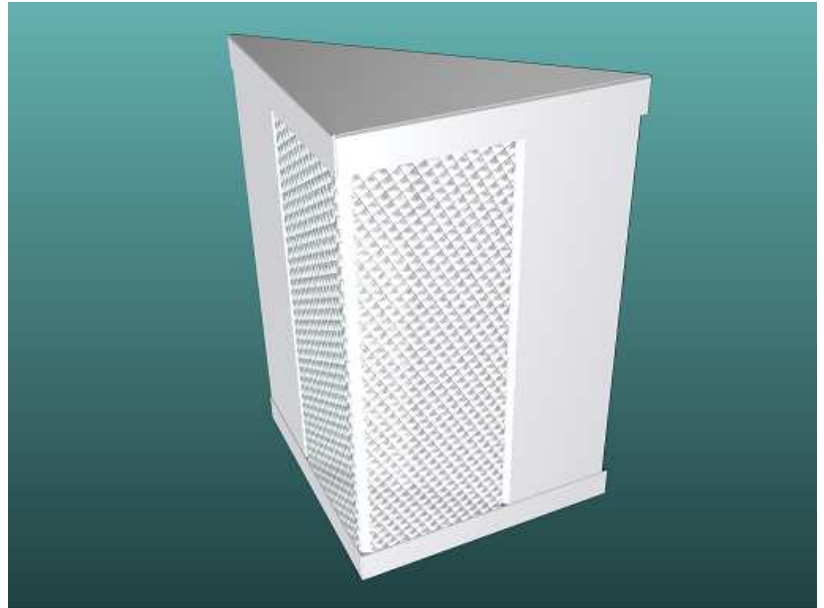

AA-1-13-W-L3-M-120

All fixtures **CSA** approved.

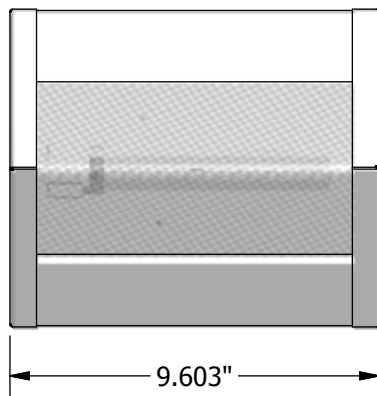

FRONT VIEW

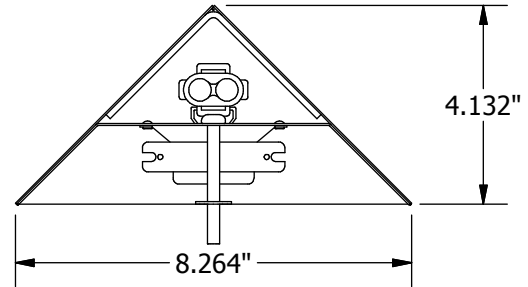

END VIEW

Ordering Logic (Choose from available options)

| AA MODEL | NO. LAMPS | LAMP WATTAGE | HOUSING COLOUR | LENS STYLE | BALLAST | VOLTAGE |
|-------------|---|--|---|---|---|---|
| AA | <input type="checkbox"/> 1 - 1 Lamp <input type="checkbox"/> 2 - 2 Lamps | <input type="checkbox"/> 13 - 13w PL <input type="checkbox"/> 26 - 26w PL | <input type="checkbox"/> W - White <input type="checkbox"/> SP - Special Colour: | <input type="checkbox"/> L2 - Clear Acrylic <input type="checkbox"/> L3 - Diagonal Prismatic <input type="checkbox"/> L5 - White Opalescent | <input type="checkbox"/> M - Magnetic <input type="checkbox"/> EL - Electronic | <input type="checkbox"/> 120 - 120 VOLT |



Custom Lighting Ltd. 7923 Coronet Road, Edmonton, AB, T6E 4N7

Tel: (780) 463-8014 Fax: (780) 463-2216 Email: sales@customlightingltd.com www.customlightingltd.com

CUSTOM LIGHTING LTD.

M A N U F A C T U R I N G • D E S I G N • T E C H N O L O G Y

Bunk (TC-13) 13w PL Bunk Light

Wall-mounted 120V bunk light fixture includes switch and power plug receptacle. Utilizes high-efficiency compact fluorescent 13 watt PL lamps.

Housing built from 20 gauge post-painted steel. Ideal for general purpose interior applications.

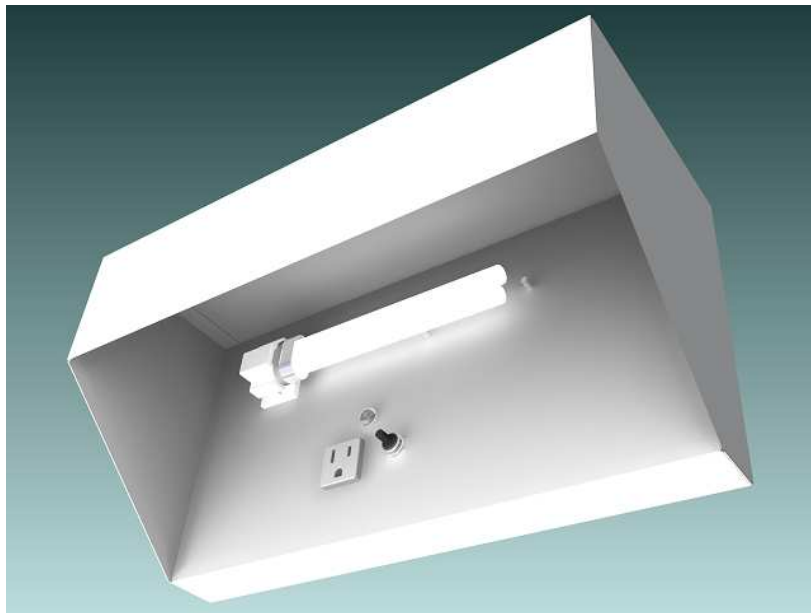

Bunk (TC-13)

All fixtures **CSA** approved.

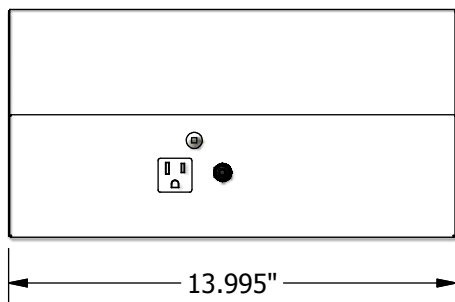

FRONT VIEW

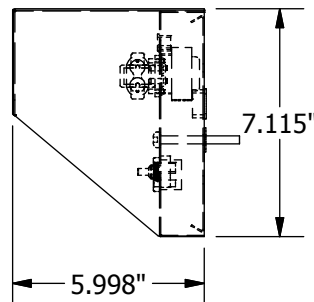

SIDE VIEW

Ordering Logic (Choose from available options)

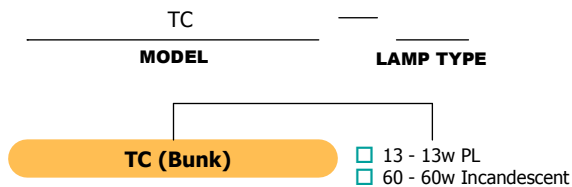

Options

Housing Colour

- ☐ White (Standard)
- ☐ Black
- ☐ Custom Colour: _____



Custom Lighting Ltd. 7923 Coronet Road, Edmonton, AB, T6E 4N7
Tel: (780) 463-8014 Fax: (780) 463-2216 Email: sales@customlightingltd.com www.customlightingltd.com

CUSTOM LIGHTING LTD.

M A N U F A C T U R I N G • D E S I G N • T E C H N O L O G Y

Bunk (TC-60)

60w Incandescent Bunk Light

Wall-mounted 120V bunk light fixture includes switch and power plug receptacle. Medium base socket fits standard incandescent bulbs as well as similar-sized self-ballasted medium base compact fluorescent lamps.

Housing built from 20 gauge post-painted steel. Ideal for general purpose interior applications.

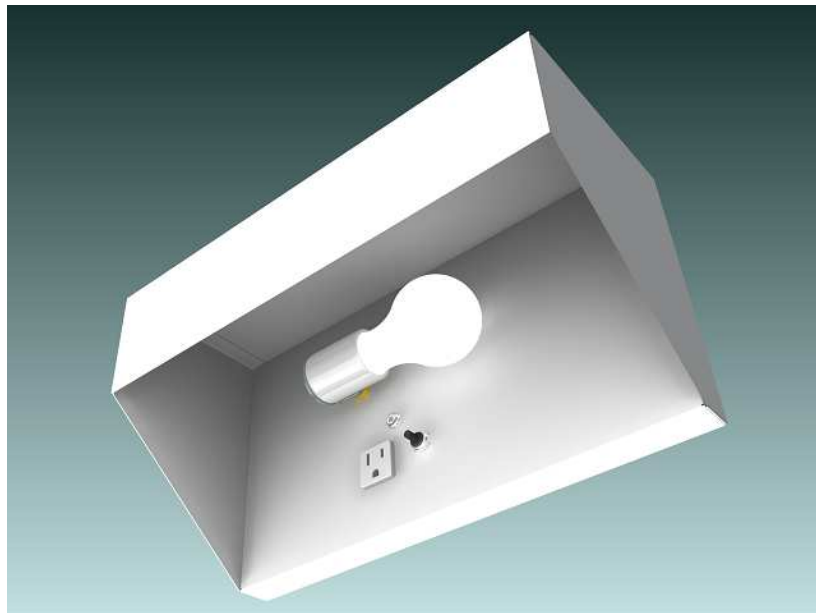

Bunk (TC-60)

All fixtures **CSA** approved.

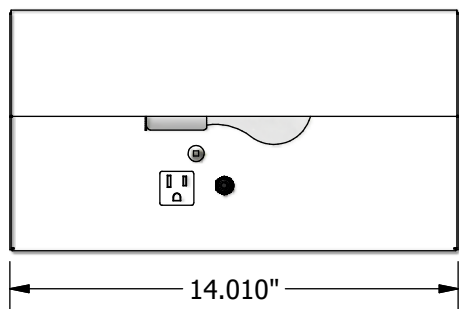

FRONT VIEW

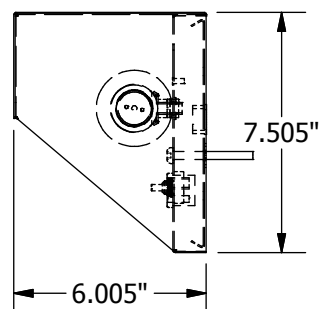

SIDE VIEW

Ordering Logic (Choose from available options)

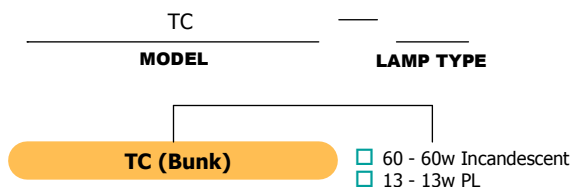

Options

Housing Colour

- ☐ White (Standard)
- ☐ Black
- ☐ Custom Colour: _____



Custom Lighting Ltd. 7923 Coronet Road, Edmonton, AB, T6E 4N7
 Tel: (780) 463-8014 Fax: (780) 463-2216 Email: sales@customlightingltd.com www.customlightingltd.com

CUSTOM LIGHTING LTD.

M A N U F A C T U R I N G • D E S I G N • T E C H N O L O G Y

CL-4 / CL-8 (Hemmed Reflector) T8 or T5HO Strip Fixture

High efficiency T8 fluorescent strip fixture with specular reflector or, for softer illumination, a high-reflectance white reflector.

Slim channel for ease of handling. Designed for ceiling, wall, or chain mounting applications as 4' or 8' individual units or in continuous rows.

Ideal for general purpose or task lighting indoor applications.

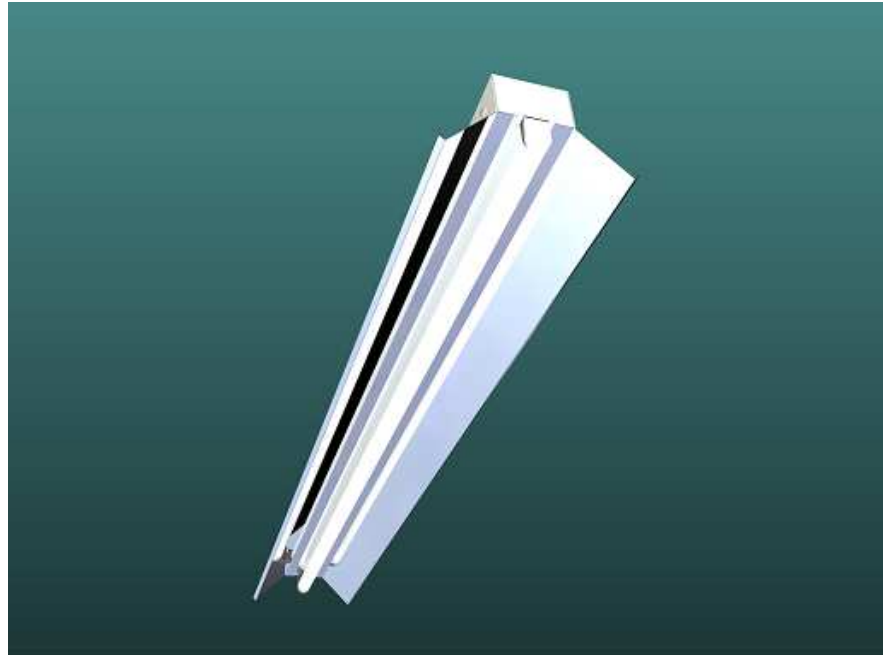

CL-4 (Hemmed Reflector)

All fixtures **CSA** approved.

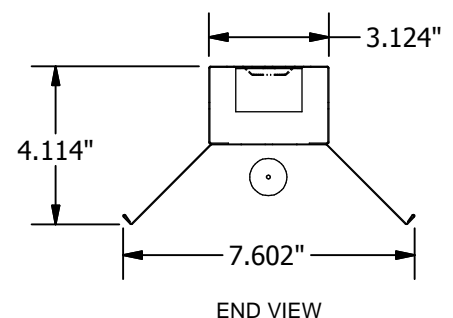
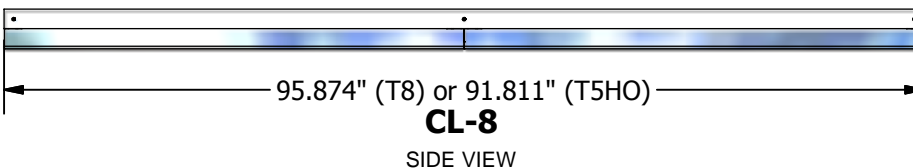
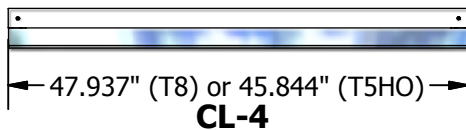

Ordering Logic (Choose from available options)

| CL-4 / CL-8 | | | | |
|--------------------|---|--|---|---|
| MODEL | REFLECTOR MATERIAL | NO. LAMPS/ FIXTURE | VOLTAGE | HEMMED REFLECTOR |
| CL-4 / CL-8 | <input type="checkbox"/> M - MIRO IV <input type="checkbox"/> A - ANOLUX-1 <input type="checkbox"/> A90 - A90 WHITE | <input type="checkbox"/> 132 - 1 T8 LAMP (CL-4) <input type="checkbox"/> 232 - 2 T8 LAMPS (CL-8) <input type="checkbox"/> 154 - 1 T5HO LAMP (CL-4) <input type="checkbox"/> 254 - 2 T5HO LAMPS (CL-8) | <input type="checkbox"/> 120 - 120 VOLT <input type="checkbox"/> 277 - 277 VOLT <input type="checkbox"/> 347 - 347 VOLT | <input type="checkbox"/> HEM - Hemmed Reflector |



Custom Lighting Ltd. 7923 Coronet Road, Edmonton, AB, T6E 4N7
 Tel: (780) 463-8014 Fax: (780) 463-2216 Email: sales@customlightingltd.com www.customlightingltd.com

CUSTOM LIGHTING LTD.

M A N U F A C T U R I N G • D E S I G N • T E C H N O L O G Y

CL5N-S-NARROW (8')

T5 Side Mount Strip

Engineered for two T5 fluorescent lamps, the CL5N-S-NARROW (8') provides a cost-effective lighting solution for compact spaces such as under counters and within cabinets.

Housing built from 22 gauge pre-painted steel. The luminaire is powered by a 120v electronic ballast. Standard 1/2" knock-outs are provided in each end of the fixture for ease of installation.

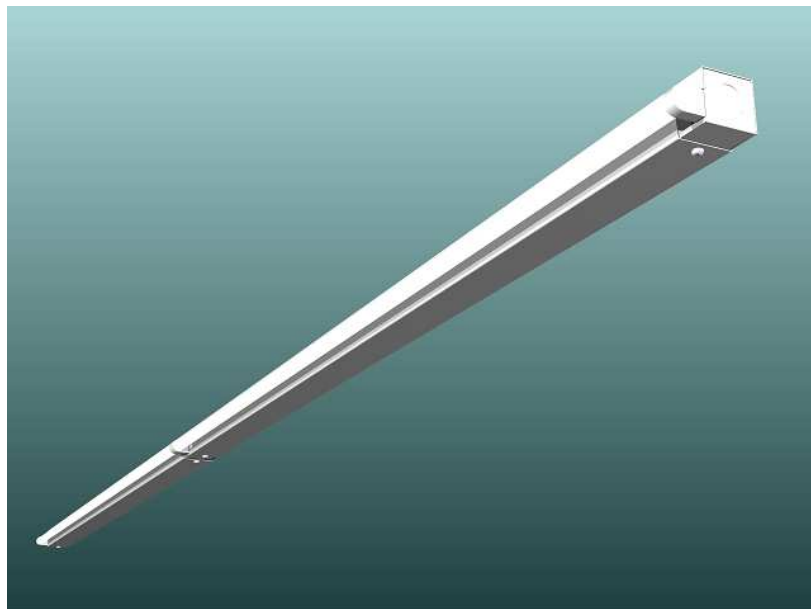

CL5N-S-NARROW (8')

All fixtures **CSA** approved.

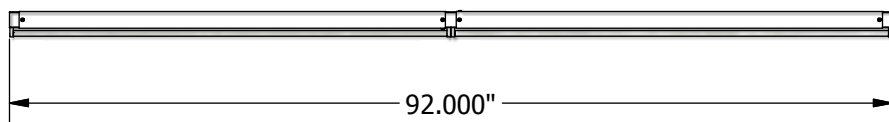

Length (1'): 12.062"
Length (2'): 22.375"
Length (3'): 34.187"
Length (4'): 46.000"

BOTTOM VIEW

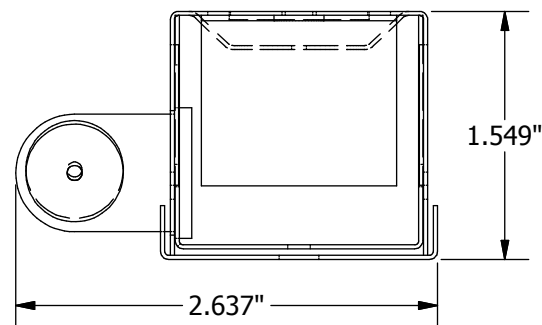

SIDE VIEW

Ordering Logic (Choose from available options)

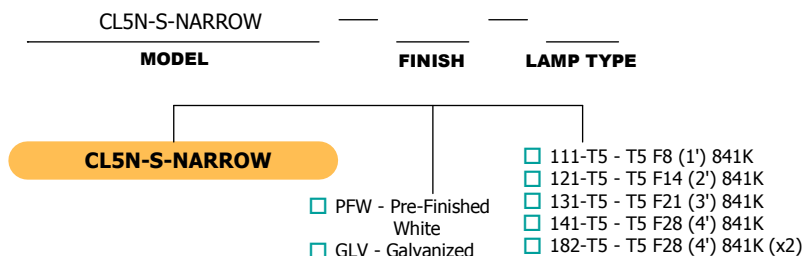

Custom Lighting Ltd. 7923 Coronet Road, Edmonton, AB, T6E 4N7
Tel: (780) 463-8014 Fax: (780) 463-2216 Email: sales@customlightingltd.com www.customlightingltd.com

CUSTOM LIGHTING LTD.

M A N U F A C T U R I N G • D E S I G N • T E C H N O L O G Y

CL9R (2 Lamp T8) T8 Recessed Fixture

High Efficiency T8 Recessed 2' x 4' Box-Style Fluorescent fixture with specular reflector or, for softer illumination, a high-reflectance white reflector.

Housing built from 20 gauge pre-painted white steel. Hinged door frame built from 18 gauge steel powder-coated after fabrication. K12 Acrylic lens helps refract light evenly to prevent glaring. Quick access plate permits ease of installation.



CL9R (2 Lamp T8)

All fixtures **CSA** approved.

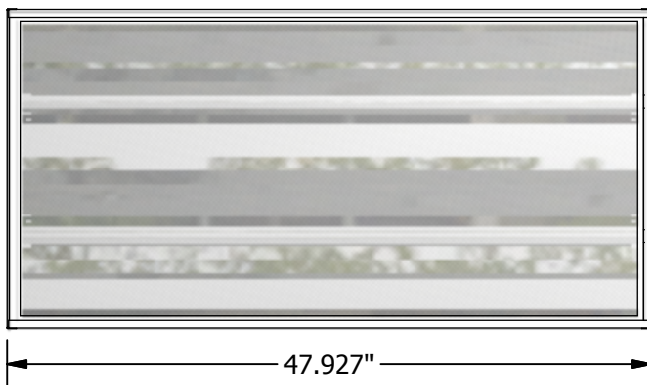

BOTTOM VIEW

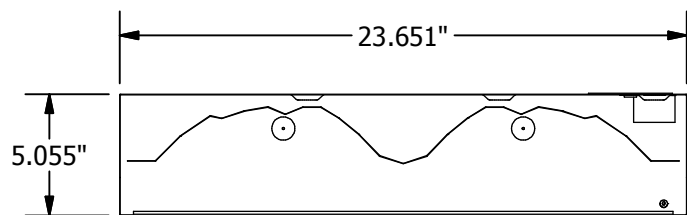

END VIEW

Ordering Logic (Choose from available options)

| CL9R | FINISH | REFLECTOR MATERIAL | NO. LAMPS / FIXTURE | BALLAST TYPE | DOOR FRAME | LENS STYLE | MOUNTING | VOLTAGE |
|------|--------------------|--------------------------------|---|---|------------------------|--------------------------------------|--------------|--|
| CL9R | PS - POWDER SMOOTH | M - MIRO IV A90 - A90 WHITE | 242 - 2 LAMPS (2'x4') 243 - 3 LAMPS (2'x4') 244 - 4 LAMPS (2'x4') | OI-2 - ELECTRONIC 2-LAMP OI-4 - ELECTRONIC 4-LAMP XX-X - SLAVE (No Ballast) | HD - HINGED DOOR FRAME | K2 - K12 ACRYLIC LX - CLEAR LEXAN | 3 - RECESSED | 1 - 120 VOLT 2 - 277 VOLT 3 - 347 VOLT |



Custom Lighting Ltd. 7923 Coronet Road, Edmonton, AB, T6E 4N7
Tel: (780) 463-8014 Fax: (780) 463-2216 Email: sales@customlightingltd.com www.customlightingltd.com

CUSTOM LIGHTING LTD.

M A N U F A C T U R I N G • D E S I G N • T E C H N O L O G Y

CL9R (5 Lamp T5HO) T5HO Recessed Fixture

High Efficiency T5HO Recessed 2' x 4' Box-Style Fluorescent fixture with specular reflector or, for softer illumination, a high-reflectance white reflector.

Housing built from 20 gauge pre-painted white steel. Hinged door frame built from 20 gauge steel powder-coated after fabrication. K12 Acrylic lens helps refract light evenly to prevent glaring. Quick access plate permits ease of installation.



CL9R (5 Lamp T5HO)

All fixtures CSA approved.

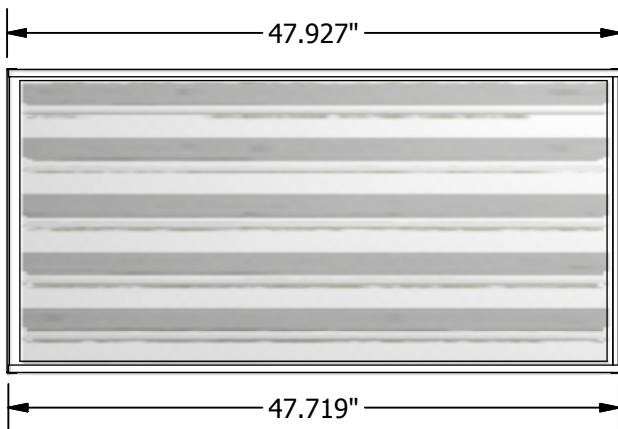

BOTTOM VIEW

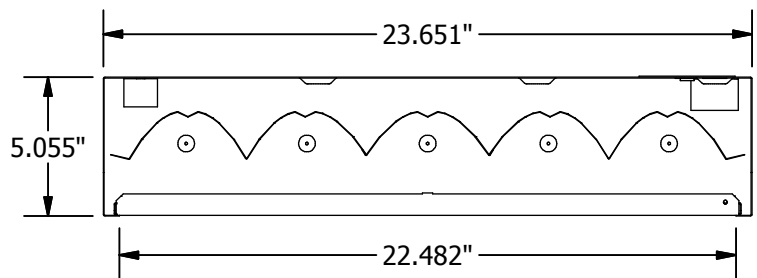

END VIEW

Ordering Logic (Choose from available options)

| CL9R | FINISH | REFLECTOR MATERIAL | NO. LAMPS / FIXTURE | BALLAST TYPE | DOOR FRAME | LENS STYLE | MOUNTING | VOLTAGE |
|------|---|--|--|--|---|--|---------------------------------------|---|
| CL9R | <input type="checkbox"/> PS - POWDER SMOOTH | <input type="checkbox"/> M - MIRO IV <input type="checkbox"/> A90 - A90 WHITE | <input type="checkbox"/> 245 - 5 LAMPS (2'x4') | <input type="checkbox"/> OIT5HO-2x3 - (3x) ELEC. 2-LAMP T5HO | <input type="checkbox"/> HD - HINGED DOOR FRAME | <input type="checkbox"/> K2 - K12 ACRYLIC <input type="checkbox"/> LX - CLEAR LEXAN | <input type="checkbox"/> 3 - RECESSED | <input type="checkbox"/> 1 - 120 VOLT <input type="checkbox"/> 2 - 277 VOLT <input type="checkbox"/> 3 - 347 VOLT |



Custom Lighting Ltd. 7923 Coronet Road, Edmonton, AB, T6E 4N7
 Tel: (780) 463-8014 Fax: (780) 463-2216 Email: sales@customlightingltd.com www.customlightingltd.com

CUSTOM LIGHTING LTD.

M A N U F A C T U R I N G • D E S I G N • T E C H N O L O G Y

CL-4 (2 Lamp)

T8 Industrial Strip Fixture

Engineered for two T8 fluorescent lamps, the CL-4 provides a cost-effective lighting solution suitable for general industrial applications.

Luminaire components built from 22 gauge pre-painted steel. Standard 1/2" knock-outs are provided in each end of the fixture for ease of installation.

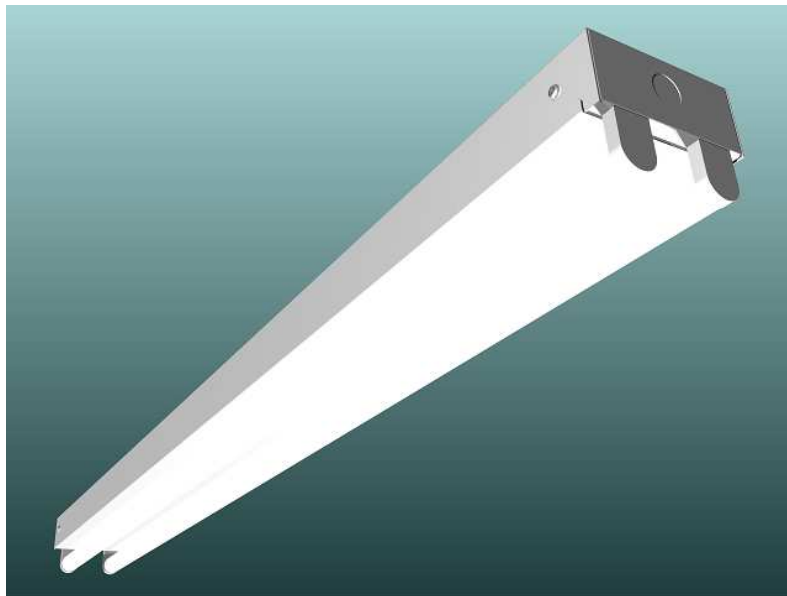

CL-4 (2 Lamp)

All fixtures **CSA** approved.

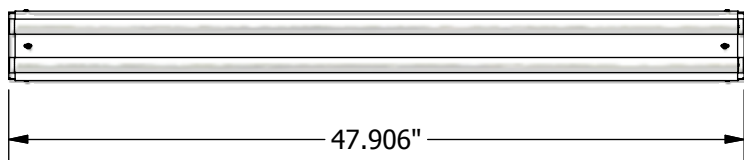

BOTTOM VIEW

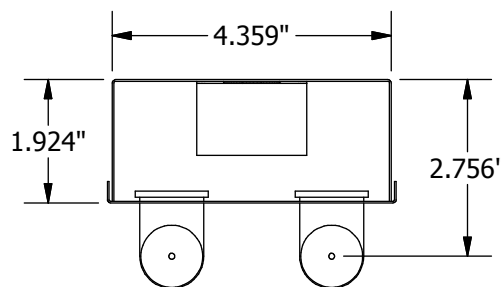

END VIEW

Ordering Logic (Choose from available options)

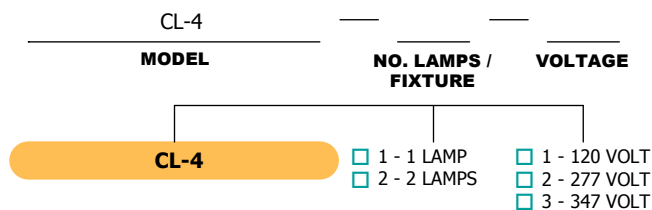

Options

Lamp Type

- ☐ T8 Standard 32w
- ☐ T8HO 44w

Master / Slave

- ☐ 4L Master
- ☐ 2L Master
- ☐ Slave
- ☐ Standalone



Custom Lighting Ltd. 7923 Coronet Road, Edmonton, AB, T6E 4N7
 Tel: (780) 463-8014 Fax: (780) 463-2216 Email: sales@customlightingltd.com www.customlightingltd.com

CUSTOM LIGHTING LTD.

M A N U F A C T U R I N G • D E S I G N • T E C H N O L O G Y

CL-4-M (2 Lamp)

T8 Strip Fixture

High efficiency T8 fluorescent strip fixture with specular reflector or, for softer illumination, a high-reflectance white reflector.

Designed for ceiling, wall, or chain mounting applications as 4' or 8' individual units or in continuous rows.

Ideal for general purpose or task lighting indoor applications.



CL-4-M (2 Lamp)

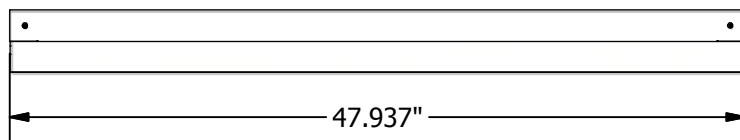

SIDE VIEW

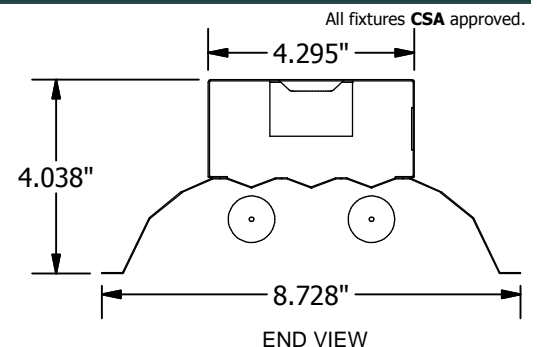

Ordering Logic (Choose from available options)

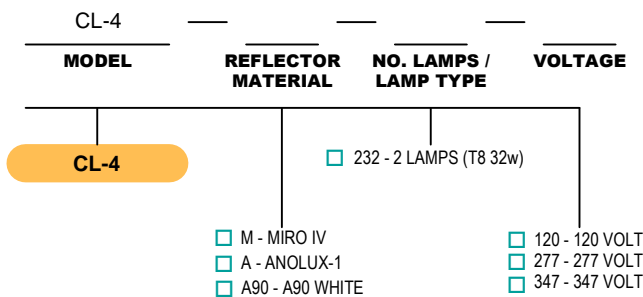

Custom Lighting Ltd. 7923 Coronet Road, Edmonton, AB, T6E 4N7
 Tel: (780) 463-8014 Fax: (780) 463-2216 Email: sales@customlightingltd.com www.customlightingltd.com

CUSTOM LIGHTING LTD.

M A N U F A C T U R I N G • D E S I G N • T E C H N O L O G Y

CL-8-M (4 Lamp)

T8 Strip Fixture

High efficiency T8 fluorescent strip fixture with specular reflector or, for softer illumination, a high-reflectance white reflector.

Designed for ceiling, wall, or chain mounting applications as 4' or 8' individual units or in continuous rows.

Ideal for general purpose or task lighting indoor applications.

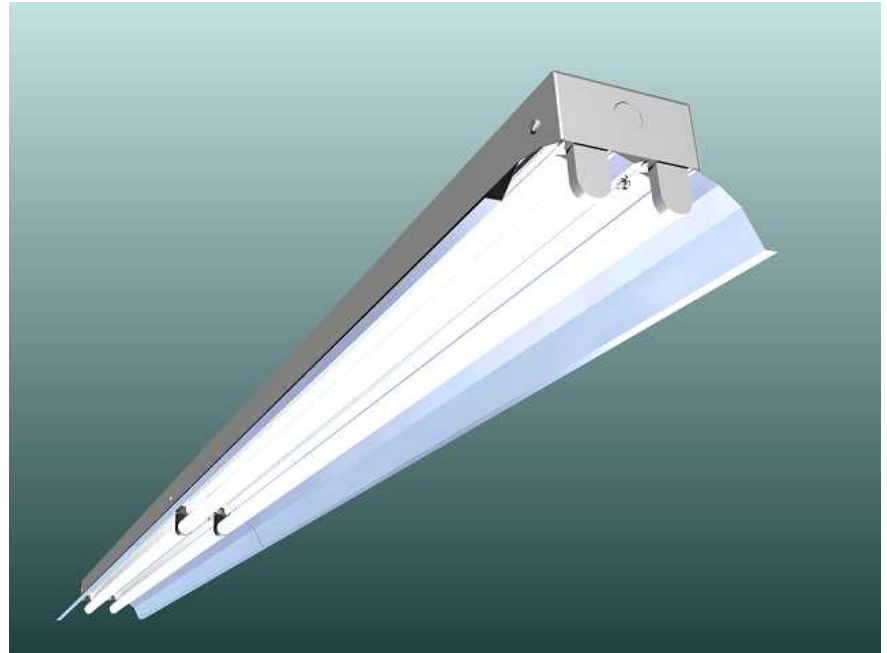

CL-8-M (4 Lamp)

All fixtures **CSA** approved.

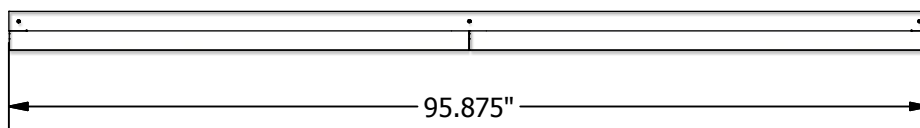

SIDE VIEW

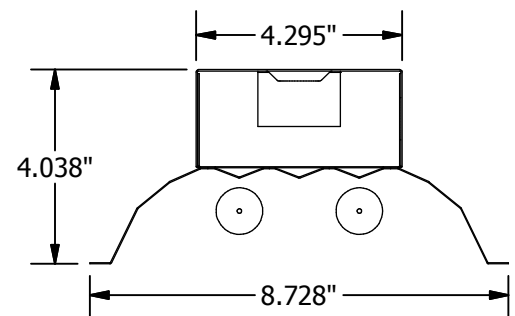

END VIEW

Ordering Logic (Choose from available options)

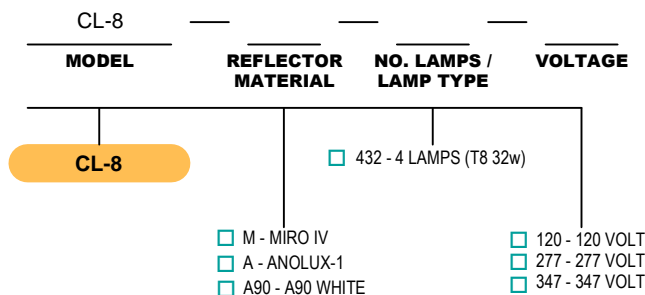

Custom Lighting Ltd. 7923 Coronet Road, Edmonton, AB, T6E 4N7
 Tel: (780) 463-8014 Fax: (780) 463-2216 Email: sales@customlightingltd.com www.customlightingltd.com

CUSTOM LIGHTING LTD.

M A N U F A C T U R I N G • D E S I G N • T E C H N O L O G Y

CL-4-M (2 Lamp) T5HO Strip Fixture

High efficiency T5HO fluorescent strip fixture with specular reflector or, for softer illumination, a high-reflectance white reflector.

Designed for ceiling, wall, or chain mounting applications as 4' or 8' individual units or in continuous rows.

Ideal for general purpose or task lighting indoor applications.

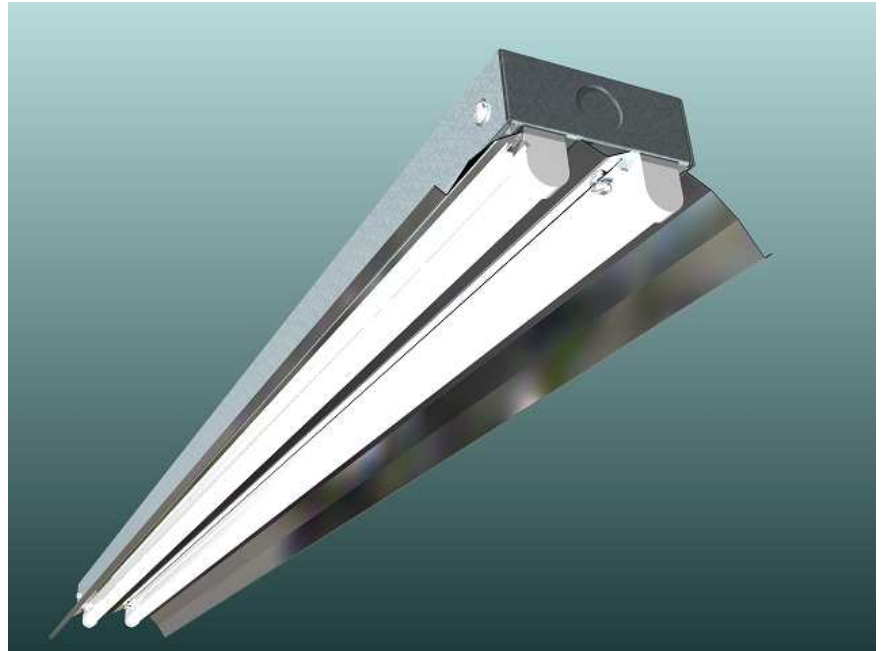

CL-4-M-254 (2 Lamp T5HO)

All fixtures **CSA** approved.

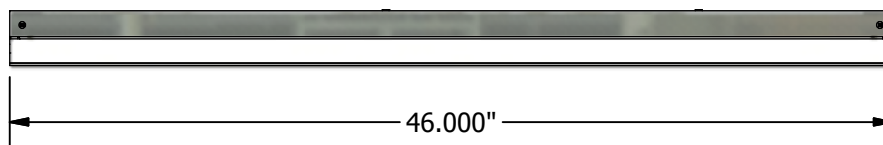

SIDE VIEW

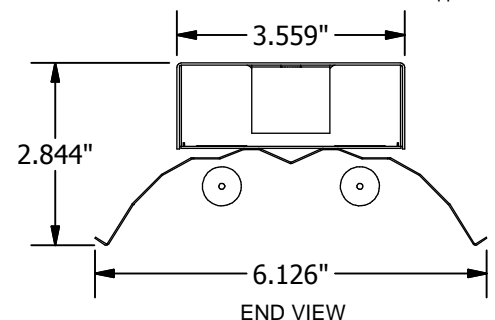

Ordering Logic (Choose from available options)

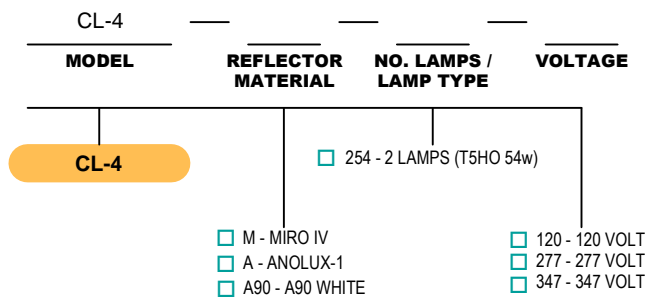

Custom Lighting Ltd. 7923 Coronet Road, Edmonton, AB, T6E 4N7
 Tel: (780) 463-8014 Fax: (780) 463-2216 Email: sales@customlightingltd.com www.customlightingltd.com

CUSTOM LIGHTING LTD.

M A N U F A C T U R I N G • D E S I G N • T E C H N O L O G Y

CL-8-M (4 Lamp) T5HO Strip Fixture

High efficiency T5HO fluorescent strip fixture with specular reflector or, for softer illumination, a high-reflectance white reflector.

Designed for ceiling, wall, or chain mounting applications as 8' individual units or in continuous rows.

Ideal for general purpose or task lighting indoor applications.



CL-8-M-454 (4 Lamp T5HO)

All fixtures **CSA** approved.

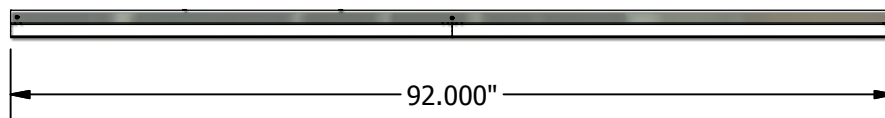

SIDE VIEW

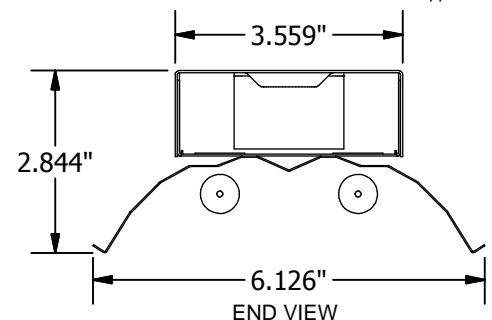

Ordering Logic (Choose from available options)

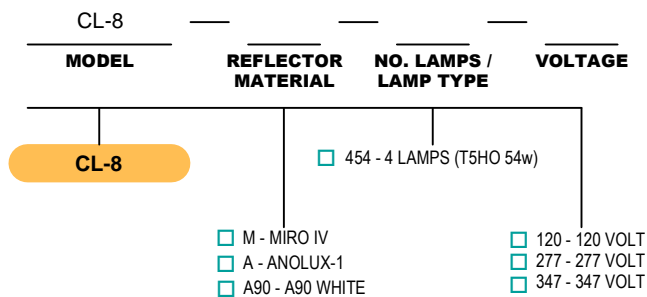

Custom Lighting Ltd. 7923 Coronet Road, Edmonton, AB, T6E 4N7
 Tel: (780) 463-8014 Fax: (780) 463-2216 Email: sales@customlightingltd.com www.customlightingltd.com

CUSTOM LIGHTING LTD.

M A N U F A C T U R I N G • D E S I G N • T E C H N O L O G Y

CL-4-X (1 Lamp)

T5HO Strip Fixture

Galvanized T5HO fluorescent strip fixture with the choice of a ballast cover or a symmetric, asymmetric, or narrow distribution reflector made from Miro IV specular material, or a softer white aluminum material.

Designed for ceiling, wall, or chain mounting applications as 4' or 8' individual units or in continuous rows.

Ideal for general purpose or task lighting indoor applications.



CL-4-X-154 (1 Lamp T5HO)

All fixtures **CSA** approved.

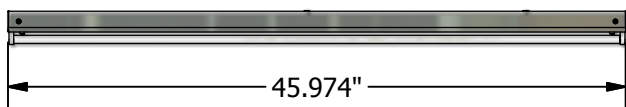

SIDE VIEW

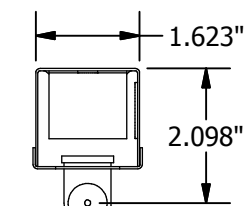

□ Ballast Cover

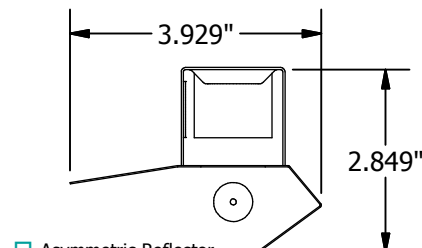

□ Asymmetric Reflector
□ M - MIRO IV
□ A90 - A90 WHITE

Ordering Logic (Choose from available options)

| CL-4-X | | |
|--------|--|---------|
| MODEL | NO. LAMPS / LAMP TYPE | VOLTAGE |
| CL-4-X | □ 120 - 120 VOLT □ 277 - 277 VOLT □ 347 - 347 VOLT | |
| | □ 154 - 1 LAMP (T5HO 54w) | |

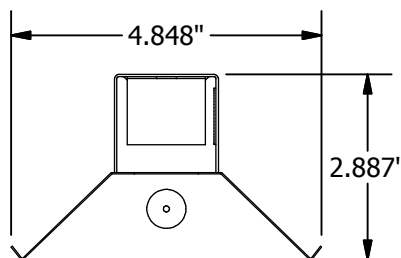

□ Symmetric Reflector
□ M - MIRO IV
□ A90 - A90 WHITE

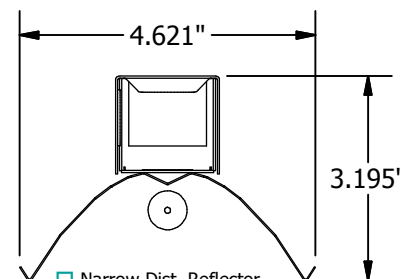

□ Narrow Dist. Reflector
□ M - MIRO IV
□ A90 - A90 WHITE



Custom Lighting Ltd. 7923 Coronet Road, Edmonton, AB, T6E 4N7

Tel: (780) 463-8014 Fax: (780) 463-2216 Email: sales@customlightingltd.com www.customlightingltd.com

CUSTOM LIGHTING LTD.

M A N U F A C T U R I N G • D E S I G N • T E C H N O L O G Y

CL-8-X (2 Lamp)

T5HO Strip Fixture

Galvanized T5HO fluorescent strip fixture with the choice of a ballast cover or a symmetric, asymmetric, or narrow distribution reflector made from Miro IV specular material, or a softer white aluminum material.

Designed for ceiling, wall, or chain mounting applications as 8' individual units or in continuous rows.

Ideal for general purpose or task lighting indoor applications.



CL-8-X-254 (2 Lamp T5HO)

All fixtures **CSA** approved.

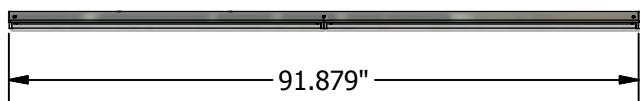

SIDE VIEW

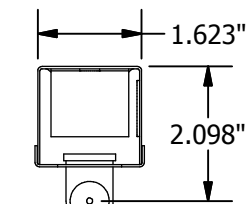

□ Ballast Cover

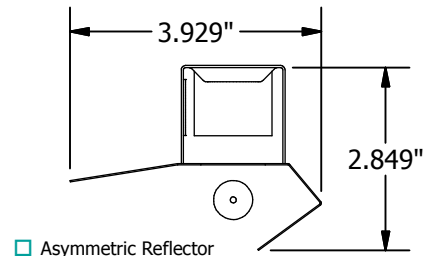

□ Asymmetric Reflector
□ M - MIRO IV
□ A90 - A90 WHITE

Ordering Logic (Choose from available options)

| CL-8-X | | |
|--------|--|---------|
| MODEL | NO. LAMPS / LAMP TYPE | VOLTAGE |
| CL-8-X | □ 120 - 120 VOLT □ 277 - 277 VOLT □ 347 - 347 VOLT | |
| | □ 254 - 2 LAMPS (T5HO 54w) | |

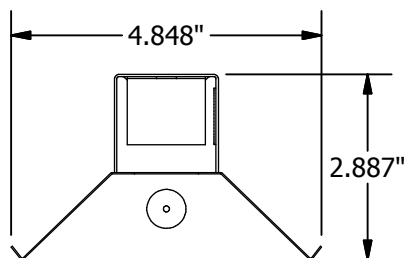

□ Symmetric Reflector
□ M - MIRO IV
□ A90 - A90 WHITE

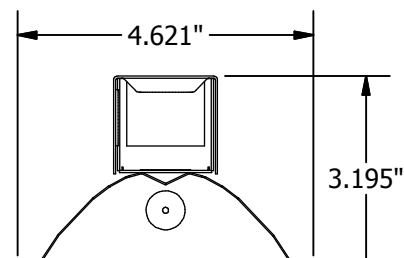

□ Narrow Dist. Reflector
□ M - MIRO IV
□ A90 - A90 WHITE



Custom Lighting Ltd. 7923 Coronet Road, Edmonton, AB, T6E 4N7

Tel: (780) 463-8014 Fax: (780) 463-2216 Email: sales@customlightingltd.com www.customlightingltd.com

CUSTOM LIGHTING LTD.

M A N U F A C T U R I N G • D E S I G N • T E C H N O L O G Y

CL-4-MINI (4')

T5 Under Counter Fixture

Engineered for one T5 fluorescent lamp and a high-reflectance Miro IV specular reflector, the CL-4-MINI provides a lighting solution for compact spaces such as under counters and within cabinets.

Housing built from 20 gauge post-painted steel. The luminaire is powered by a small 120v electronic ballast. A prismatic or clear lexan lens shields the lamp. Standard 1/2" knock-outs are provided in each end of the fixture for ease of installation.

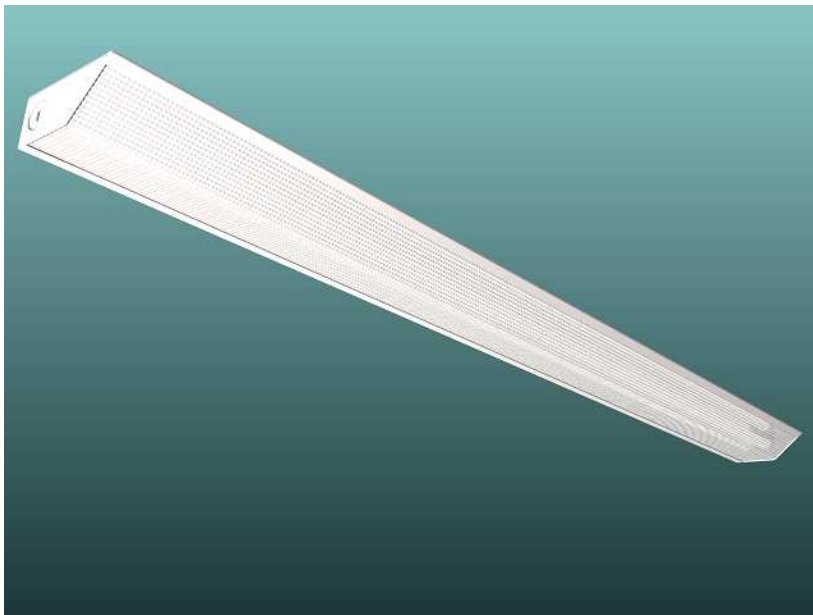

CL-4-MINI (4')

All fixtures **CSA** approved.

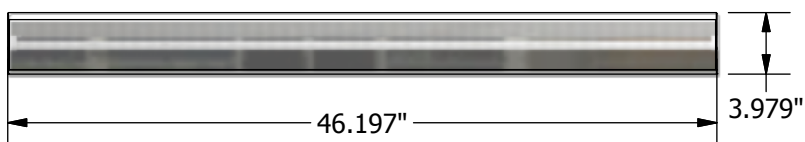

Length (1'): 12.259"
Length (2'): 22.572"
Length (3'): 34.384"

BOTTOM VIEW

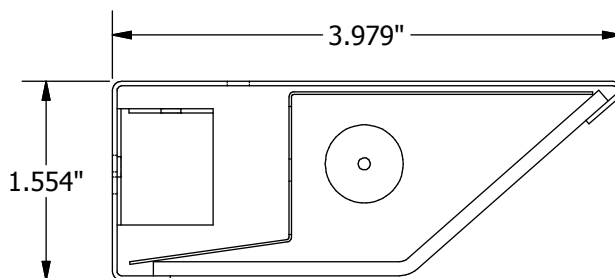

SIDE VIEW

Ordering Logic (Choose from available options)

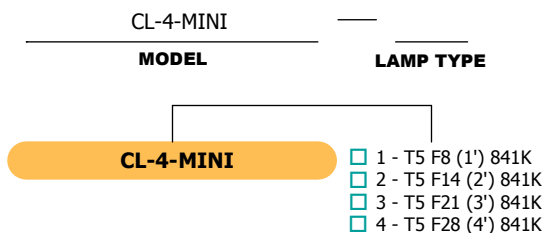

Options

Housing Colour

- ☐ White
- ☐ Black
- ☐ Custom Colour: _____

Lens Style

- ☐ Lexan Prismatic
- ☐ Clear Lexan
- ☐ Other: _____



Custom Lighting Ltd. 7923 Coronet Road, Edmonton, AB, T6E 4N7
Tel: (780) 463-8014 Fax: (780) 463-2216 Email: sales@customlightingltd.com www.customlightingltd.com

CUSTOM LIGHTING LTD.

M A N U F A C T U R I N G • D E S I G N • T E C H N O L O G Y

CL6 (4')

T8 Cove Fixture

Designed for one or two T8 32w lamps and a high-reflectance Miro IV specular reflector, the CL6 (4') is best suited for unobtrusively illuminating stairwells and hallways while increasing energy savings and providing high lumens output.

Housing constructed from 20 gauge post-painted steel. A bladed louver or K12 acrylic lens protects the lamps and directs or refracts the light to reduce glare.



CL6 (4')

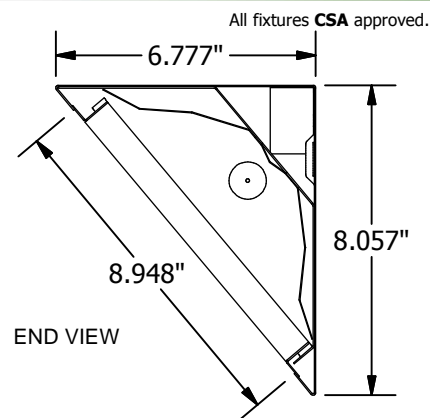
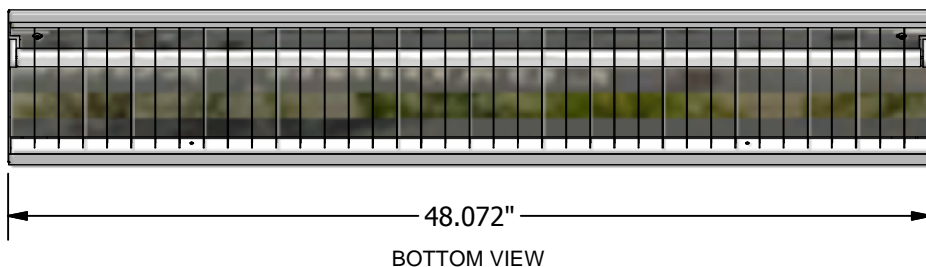

Ordering Logic (Choose from available options)

| CL6 | FINISH | REFLECTOR MATERIAL | NO. LAMPS / FIXTURE | BALLAST TYPE | LENS STYLE | MOUNTING | VOLTAGE |
|-----|---|--|---|---|---|--------------------------------------|---|
| CL6 | <input type="checkbox"/> PS - POWDER SMOOTH | <input type="checkbox"/> M - MIRO IV <input type="checkbox"/> A90 - A90 White | <input type="checkbox"/> 141 - 1 LAMP <input type="checkbox"/> 142 - 2 LAMPS | <input type="checkbox"/> OI-2 - ELECTRONIC 2-LAMP | <input type="checkbox"/> LV - BLADED LOUVER <input type="checkbox"/> K2 - K12 ACRYLIC <input type="checkbox"/> LX - CLEAR LEXAN | <input type="checkbox"/> 1 - SURFACE | <input type="checkbox"/> 1 - 120 VOLT <input type="checkbox"/> 2 - 277 VOLT <input type="checkbox"/> 3 - 347 VOLT |



Custom Lighting Ltd. 7923 Coronet Road, Edmonton, AB, T6E 4N7
Tel: (780) 463-8014 Fax: (780) 463-2216 Email: sales@customlightingltd.com www.customlightingltd.com

CUSTOM LIGHTING LTD.

M A N U F A C T U R I N G • D E S I G N • T E C H N O L O G Y

CL-BTIG

T8 Fixture (4 or 8 feet)

High Efficiency T8 Surface-Mounted Fluorescent fixture with specular reflector or, for softer illumination, a high-reflectance white reflector.

Housing built from 20 gauge steel and powder-coated after fabrication. Suitable for individual or continuous row mounting.

Ideal for general purpose indoor applications.

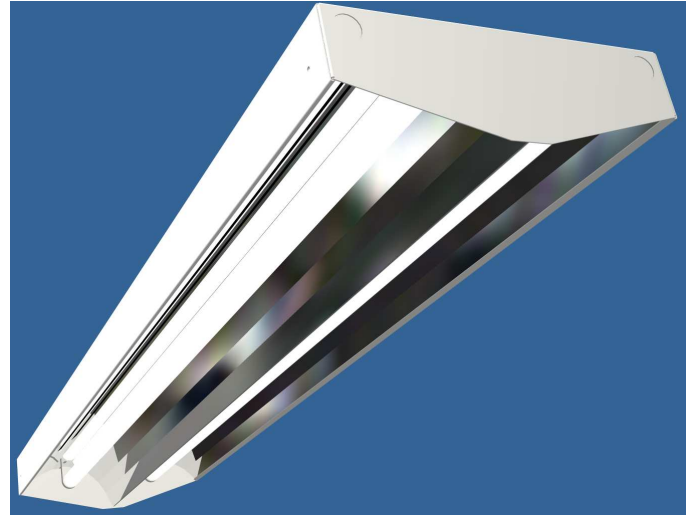

CL-BTIG (4 feet)

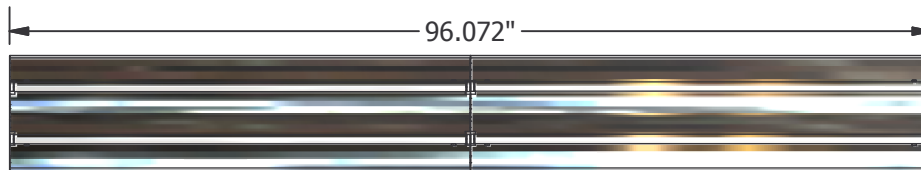
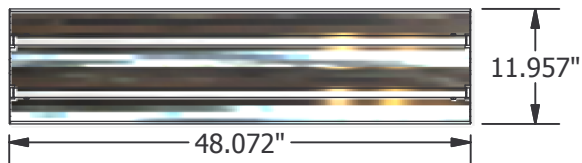

BOTTOM VIEW

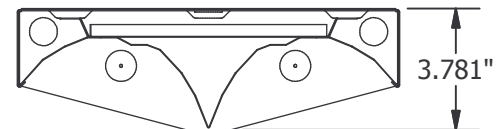

END VIEW

All fixtures **CSA** approved.

Ordering Logic (Choose from available options)

| CL-BTIG | | | | | | | | |
|---------|--|--|--|--|---|---|--|---|
| MODEL | SIZE | FINISH | REFLECTOR MATERIAL | NO. LAMPS / FIXTURE | ROW MOUNTING | BALLAST TYPE | NO. LAMPS / BALLAST | VOLTAGE |
| CL-BTIG | <input type="checkbox"/> 4 - 4 FEET <input type="checkbox"/> 8 - 8 FEET | <input type="checkbox"/> PS - POWDER SMOOTH WHITE <input type="checkbox"/> CC - CUSTOM COLOUR | <input type="checkbox"/> M - MIRO IV <input type="checkbox"/> A90 - A90 WHITE | <input type="checkbox"/> 2 - 2 LAMPS (4') <input type="checkbox"/> 4 - 4 LAMPS (8') | <input type="checkbox"/> R - ROW MOUNT <input type="checkbox"/> S - SINGLE MOUNT | <input type="checkbox"/> EL - ELECTRONIC <input type="checkbox"/> XX - SPECIFY BALLAST | <input type="checkbox"/> 2 - 2 LAMPS <input type="checkbox"/> 4 - 4 LAMPS | <input type="checkbox"/> 1 - 120 VOLT <input type="checkbox"/> 2 - 277 VOLT <input type="checkbox"/> 3 - 347 VOLT |



Custom Lighting Ltd. 7923 Coronet Road, Edmonton, AB, T6E 4N7
 Tel: (780) 463-8014 Fax: (780) 463-2216 Email: sales@customlightingltd.com www.customlightingltd.com

CUSTOM LIGHTING LTD.

M A N U F A C T U R I N G • D E S I G N • T E C H N O L O G Y

CL-Concrete (PAR20) Concrete-Embedded Recessed Pot Light

Designed as a solution for pot light illumination in concrete-based apartments, condos, and professional buildings, the CL-Concrete utilizes a 50w Halogen PAR20 lamp to provide either a spot or flood light distribution that provides easy access to the lamp for bulb replacement.

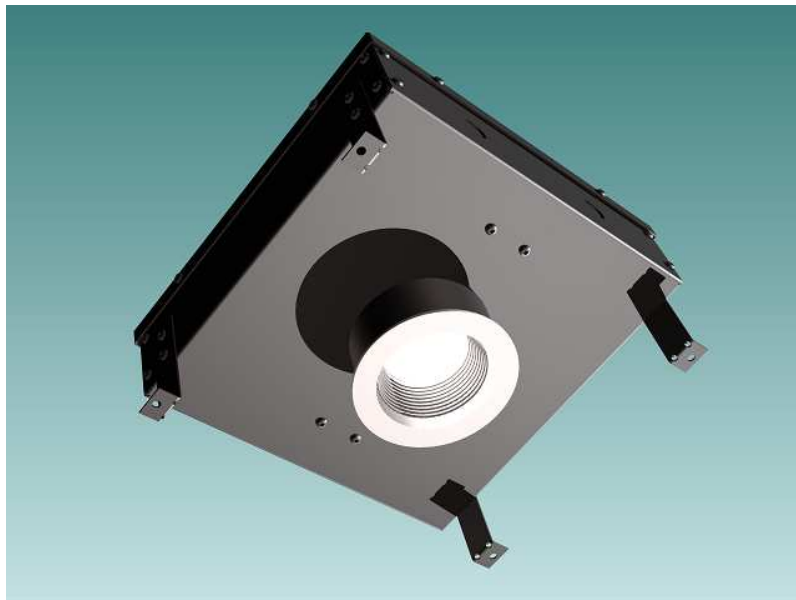

CL-Concrete (PAR20)

All fixtures **CSA** approved.

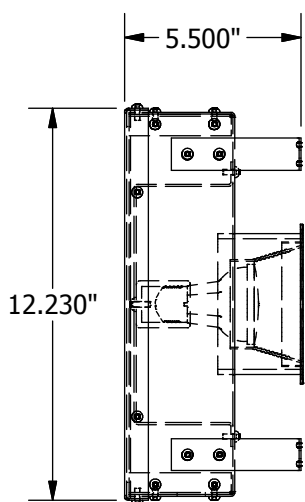

SIDE VIEW

BOTTOM VIEW

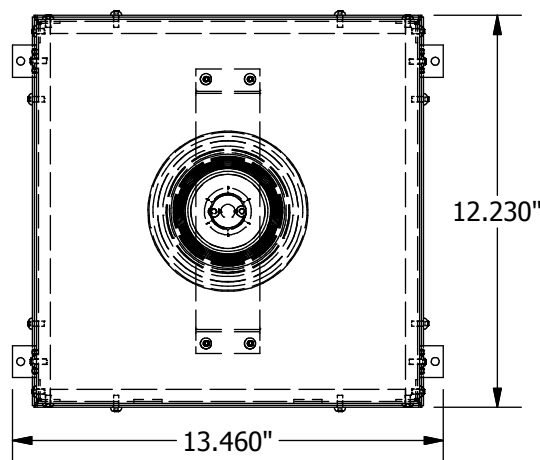

Ordering Logic (Choose from available options)

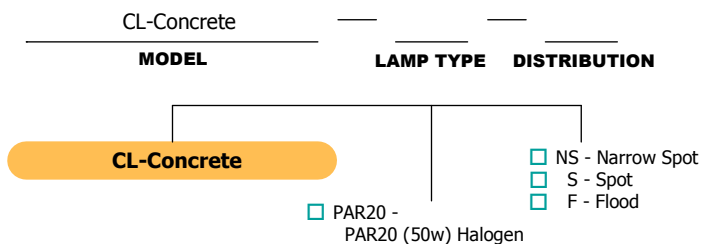

Colour Options

Housing

- ☐ White
- ☐ Black
- ☐ Custom Colour: _____

Trim

- ☐ White
- ☐ Black
- ☐ Custom Colour: _____



Custom Lighting Ltd. 7923 Coronet Road, Edmonton, AB, T6E 4N7
Tel: (780) 463-8014 Fax: (780) 463-2216 Email: sales@customlightingltd.com www.customlightingltd.com

CUSTOM LIGHTING LTD.

M A N U F A C T U R I N G • D E S I G N • T E C H N O L O G Y

CL-GYM (4 Lamp) T5HO or T8 Fixture

Ideal for high to low-bay applications, the CL-GYM is engineered for either four 54w T5HO lamps or four 32w T8 lamps and a high-reflectance Miro IV specular reflector to maximize energy savings.

Durable galvanized or post-painted steel housing with strategically located venting maintains efficient lamp operation and optimizes heat dissipation from the ballast cavity. On the top of the housing, a quick access plate permits ease of installation.

Designed for use in gymnasiums, arenas, locker rooms and workshops. The hinged clear lexan lens or powder-coated steel wire guard provides lamp protection with easy access to the housing for maintenance.

Mounting options include surface, pendant, chain, beam, or aircraft cable.

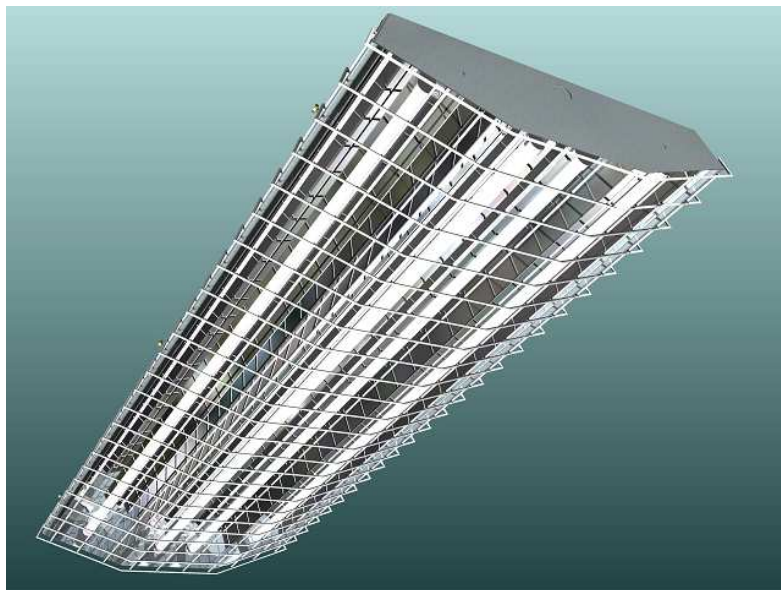

CL-GYM (4 Lamp)

All fixtures **CSA** approved.

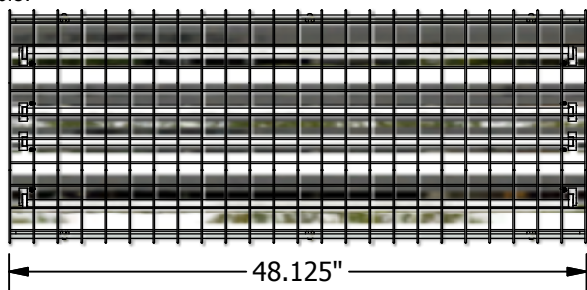

BOTTOM VIEW

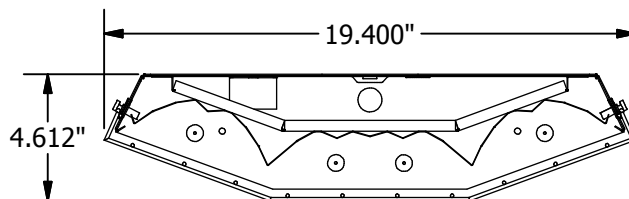

END VIEW

Multiple Switching Wiring Diagram

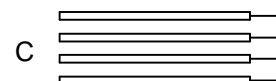
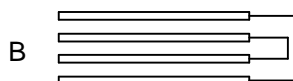
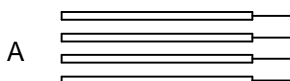

Ordering Logic (Choose from available options)

| CL-GYM | | | |
|--------|--|---|---|
| MODEL | NO. LAMPS / LAMP TYPE | LAMP COVER | VOLTAGE |
| CL-GYM | <input type="checkbox"/> 454 - 4 LAMPS T5HO <input type="checkbox"/> 432 - 4 LAMPS T8 | <input type="checkbox"/> WG - WIRE GUARD <input type="checkbox"/> LX - CLEAR LEXAN | <input type="checkbox"/> 120 - 120 VOLT <input type="checkbox"/> 277 - 277 VOLT <input type="checkbox"/> 347 - 347 VOLT |

Options

Multiple Switching (see above)

- ☐ A (No Switching)
- ☐ B (Standard)
- ☐ C

Pendant Mounting

- ☐ Include Mounting Kit

Housing Finish

- ☐ Galvanized (Standard)
- ☐ Powder-Coated White



Custom Lighting Ltd. 7923 Coronet Road, Edmonton, AB, T6E 4N7

Tel: (780) 463-8014 Fax: (780) 463-2216 Email: sales@customlightingltd.com www.customlightingltd.com

CUSTOM LIGHTING LTD.

M A N U F A C T U R I N G • D E S I G N • T E C H N O L O G Y

CL-GYM (6 Lamp) T5HO or T8 Fixture

Ideal for high to low-bay applications, the CL-GYM is engineered for either six 54w T5HO lamps or six 32w T8 lamps and a high-reflectance Miro IV specular reflector to maximize energy savings.

Durable galvanized or post-painted steel housing with strategically located venting maintains efficient lamp operation and optimizes heat dissipation from the ballast cavity. On the top of the housing, a quick access plate permits ease of installation.

Designed for use in gymnasiums, arenas, locker rooms and workshops. The hinged clear lexan lens or powder-coated steel wire guard provides lamp protection with easy access to the housing for maintenance.

Mounting options include surface, pendant, chain, beam, or aircraft cable.

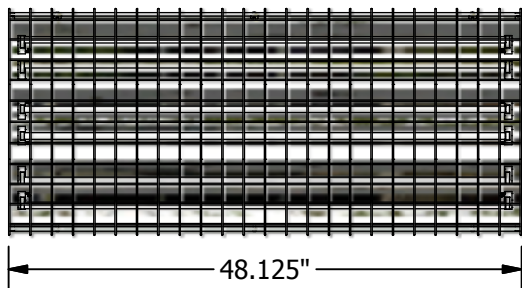

BOTTOM VIEW

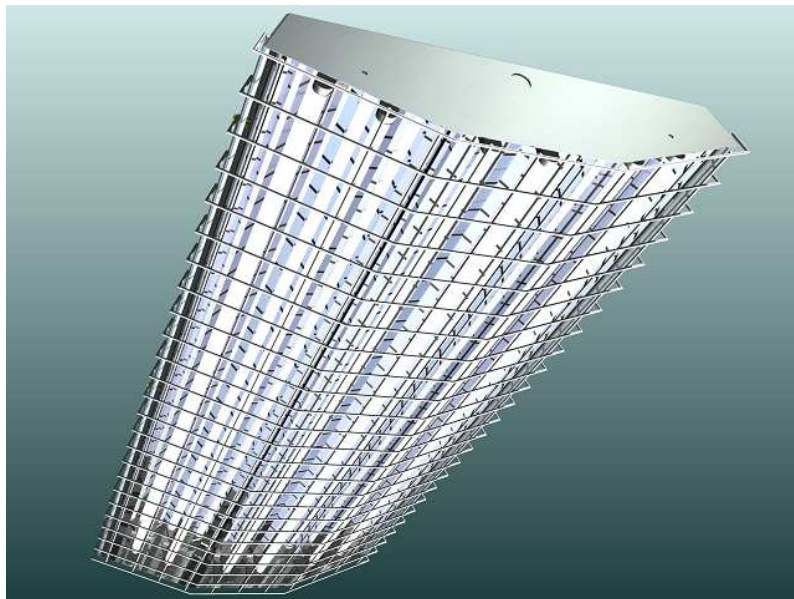

CL-GYM (6 Lamp)

All fixtures CSA approved.

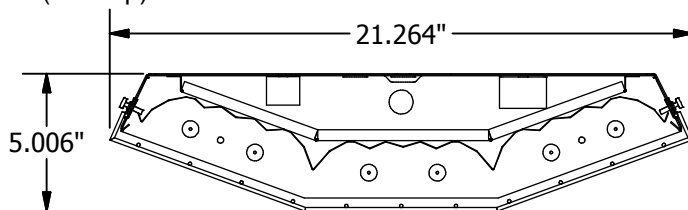

END VIEW

Multiple Switching Wiring Diagram

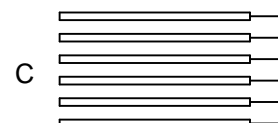
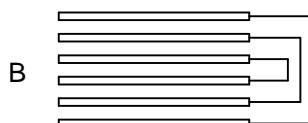
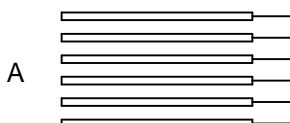

Ordering Logic (Choose from available options)

| CL-GYM | | | |
|--------|--|---|---|
| MODEL | NO. LAMPS / LAMP TYPE | LAMP COVER | VOLTAGE |
| CL-GYM | <input type="checkbox"/> 654 - 6 LAMPS T5HO <input type="checkbox"/> 632 - 6 LAMPS T8 | <input type="checkbox"/> WG - WIRE GUARD <input type="checkbox"/> LX - CLEAR LEXAN | <input type="checkbox"/> 120 - 120 VOLT <input type="checkbox"/> 277 - 277 VOLT <input type="checkbox"/> 347 - 347 VOLT |

Options

Multiple Switching (see above)

- ☐ A (No Switching)
- ☐ B (Standard)
- ☐ C

Pendant Mounting

- ☐ Include Mounting Kit

Housing Finish

- ☐ Galvanized (Standard)
- ☐ Powder-Coated White



Custom Lighting Ltd. 7923 Coronet Road, Edmonton, AB, T6E 4N7

Tel: (780) 463-8014 Fax: (780) 463-2216 Email: sales@customlightingltd.com www.customlightingltd.com

CUSTOM LIGHTING LTD.

M A N U F A C T U R I N G • D E S I G N • T E C H N O L O G Y

CL-GYM (10 Lamp) T5 or T8 Fixture

Ideal for high to low-bay applications, this GYM fixture is engineered for either ten 54w T5HO lamps or ten 32w T8 lamps complemented by multiple switching in two-lamp increments and a high-reflectance Miro IV specular reflector to maximize energy savings.

Durable 18 gauge galvanized or post-painted steel housing with strategically located venting maintains efficient lamp operation and optimizes heat dissipation from the ballast cavity.

Designed for use in gymnasiums, arenas, locker rooms and workshops. The hinged clear lexan lens or powder-coated steel wire guard provide lamp protection with ease of access to the housing for maintenance.

Mounting options include surface, stem, chain, beam or aircraft cable.

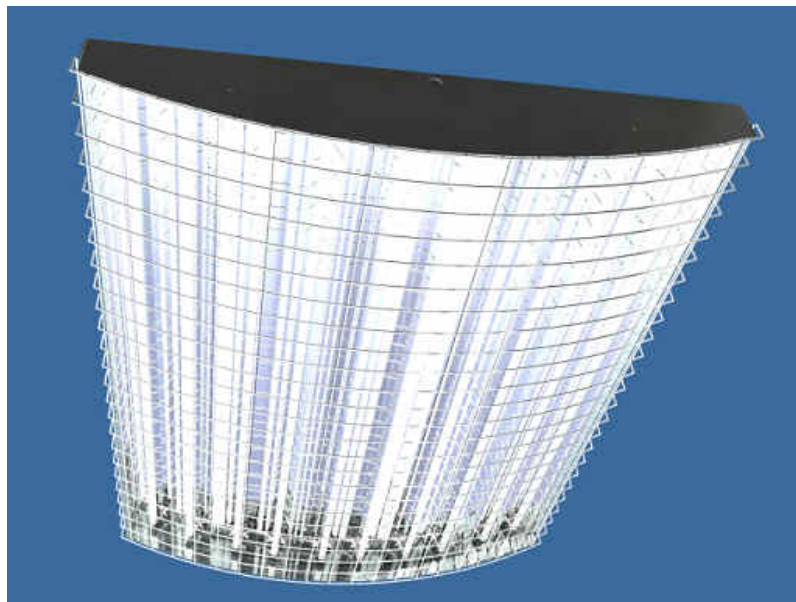

CL-GYM (10 Lamp)

All fixtures **CSA** approved.

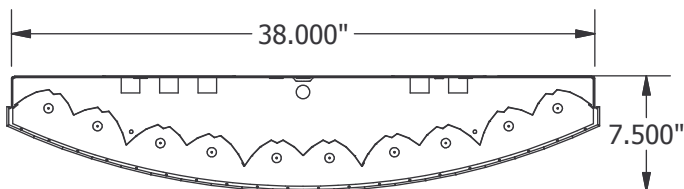

Housing Length = 48.000"

END VIEW

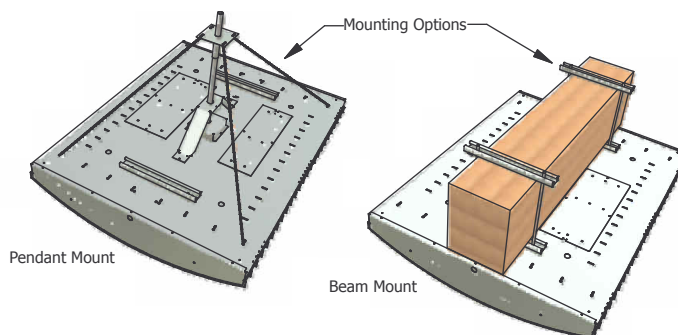

Pendant Mount

Beam Mount

Ordering Logic (Choose from available options)

| CL-GYM | | | M | 10 | | | | |
|--------|--|--|--------------------------------------|--|---|---|---|---|
| MODEL | LAMP STYLE | HOUSING FINISH | REFLECTOR STYLE | NO. OF LAMPS | BALLAST TYPE | LAMP COVER | VOLTAGE | OPTION |
| CL-GYM | <input type="checkbox"/> T5HO - T5HO 54w <input type="checkbox"/> T8 - T8 32w | <input type="checkbox"/> GLV - GALVANIZED <input type="checkbox"/> PS - POWDER-COATED WHITE | <input type="checkbox"/> M - MIRO IV | <input type="checkbox"/> 10 - 10 LAMPS | <input type="checkbox"/> EL - ELECTRONIC Program Start <input type="checkbox"/> XX - SPECIFY BALLAST | <input type="checkbox"/> WG - WIRE GUARD <input type="checkbox"/> LC - LEXAN CLEAR | <input type="checkbox"/> 1 - 120 VOLT <input type="checkbox"/> 2 - 277 VOLT <input type="checkbox"/> 3 - 347 VOLT | <input type="checkbox"/> PB - PENDANT MOUNT <input type="checkbox"/> BM - BEAM MOUNT |



Custom Lighting Ltd. 7923 Coronet Road, Edmonton, AB, T6E 4N7
 Tel: (780) 463-8014 Fax: (780) 463-2216 Email: sales@customlightingltd.com www.customlightingltd.com

CUSTOM LIGHTING LTD.

M A N U F A C T U R I N G • D E S I G N • T E C H N O L O G Y

CLHI5BS (2 Lamp) T5 High-Bay Fixture

High Efficiency T5HO Surface-Mounted Box-Style Fluorescent fixture with specular reflector or, for softer illumination, a high-reflectance white reflector.

Housing built from 18 gauge steel and powder-coated after fabrication. Slide-in clear lexan lens provides simple lamp access for maintenance.

Ideal for indoor high-bay lighting applications.

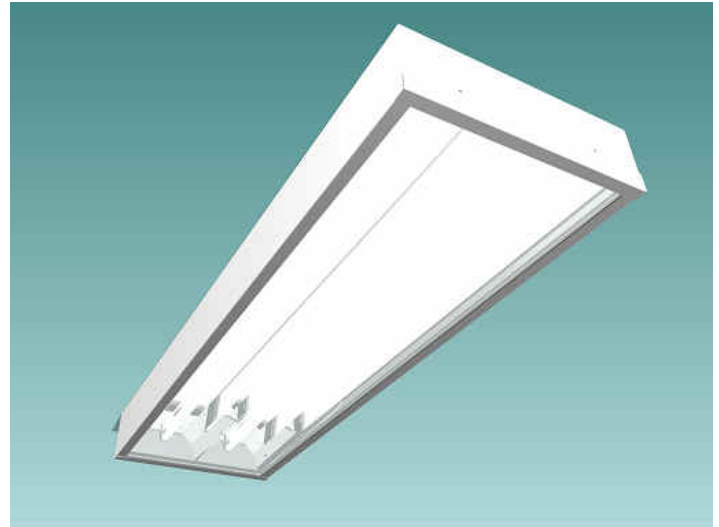

CLHI5BS (2 Lamp)

All fixtures **CSA** approved.



BOTTOM VIEW

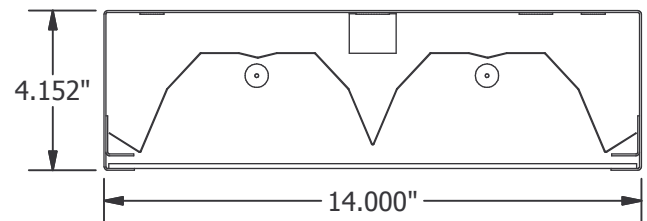

END VIEW

Ordering Logic (Choose from available options)

| CLHI5BS | | | | | | | | |
|---------|---|--|---|---|--|---|---|--|
| MODEL | FINISH | REFLECTOR MATERIAL | NO. LAMPS / FIXTURE | COLOUR | FIXTURE STYLE | BALLAST TYPE | VOLTAGE | OPTIONS |
| CLHI5BS | <input type="checkbox"/> PS - POWDER SMOOTH | <input type="checkbox"/> M - MIRO IV <input type="checkbox"/> A90 - A90 WHITE | <input type="checkbox"/> 2 - 2 LAMPS (4') | <input type="checkbox"/> W - WHITE <input type="checkbox"/> CC - CUSTOM COLOUR | <input type="checkbox"/> B - BOX-STYLE | <input type="checkbox"/> EL - ELECTRONIC <input type="checkbox"/> XX - SPECIFY BALLAST | <input type="checkbox"/> 1 - 120 VOLT <input type="checkbox"/> 2 - 277 VOLT <input type="checkbox"/> 3 - 347 VOLT | <input type="checkbox"/> WG - WIREGUARD <input type="checkbox"/> HD - HINGED-DOOR |



Custom Lighting Ltd. 7923 Coronet Road, Edmonton, AB, T6E 4N7
 Tel: (780) 463-8014 Fax: (780) 463-2216 Email: sales@customlightingltd.com www.customlightingltd.com

CUSTOM LIGHTING LTD.

M A N U F A C T U R I N G • D E S I G N • T E C H N O L O G Y

CLHI5BS-GLV (4 Lamp) T5 High-Bay Fixture

Ideal for both high and mid-bay applications, the CLHI5BS is engineered to utilize four 54w T5HO lamps and a high-reflectance Miro IV specular reflector.

Housing built from durable galvanized steel. A clear Lexan acrylic slide-in lens or post-painted wireguard protects the lamps and reflector and simplifies cleaning and lamp maintenance. On the top of the housing, a quick access plate permits ease of installation.

Designed for surface or chain-mounting applications.



CLHI5BS-GLV (4 Lamp)

All fixtures CSA approved.

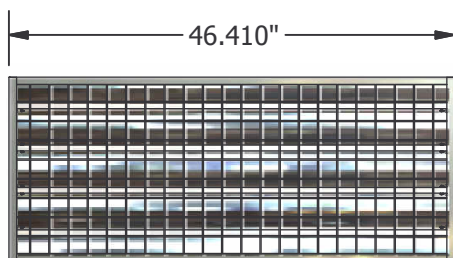

BOTTOM VIEW

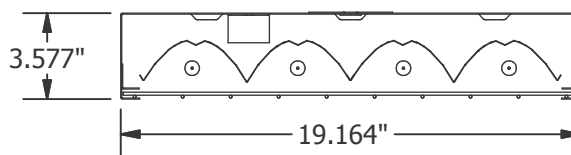

END VIEW

Multiple Switching Wiring Diagram

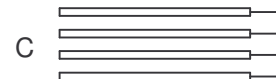
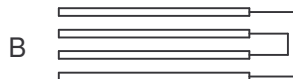
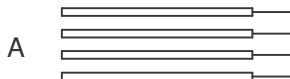

Ordering Logic (Choose from available options)

| CLHI5BS | GLV | M | 4 | | | | | |
|---------|---|--------------------------------------|--------------------------------------|---|--|---|---|--|
| MODEL | FINISH | REFLECTOR MATERIAL | NO. LAMPS / FIXTURE | LIGHT DISTRIBUTION | MULTIPLE SWITCHING | BALLAST TYPE | VOLTAGE | |
| CLHI5BS | <input type="checkbox"/> GLV - GALVANIZED | <input type="checkbox"/> M - MIRO IV | <input type="checkbox"/> 4 - 4 LAMPS | <input type="checkbox"/> N - NARROW <input type="checkbox"/> M - MEDIUM <input type="checkbox"/> W - WIDE | <input type="checkbox"/> A <input type="checkbox"/> B <input type="checkbox"/> C | <input type="checkbox"/> EL - ELECTRONIC Program Start <input type="checkbox"/> XX - SPECIFY BALLAST | <input type="checkbox"/> 1 - 120 VOLT <input type="checkbox"/> 2 - 277 VOLT <input type="checkbox"/> 3 - 347 VOLT | |



Custom Lighting Ltd. 7923 Coronet Road, Edmonton, AB, T6E 4N7
Tel: (780) 463-8014 Fax: (780) 463-2216 Email: sales@customlightingltd.com www.customlightingltd.com

CUSTOM LIGHTING LTD.

M A N U F A C T U R I N G • D E S I G N • T E C H N O L O G Y

CLHI5BS-PS (4 Lamp) T5 High-Bay Fixture

Ideal for both high and mid-bay applications, the CLHI5BS is engineered to utilize four 54w T5HO lamps and a high-reflectance Miro IV specular reflector.

Housing built from 18 gauge post-painted steel. A clear Lexan acrylic slide-in lens or post-painted wireguard is recommended to protect the lamps and reflector and simplify cleaning and lamp maintenance. On the top of the housing, a quick access plate permits ease of installation.

Designed for surface or chain-mounting applications.

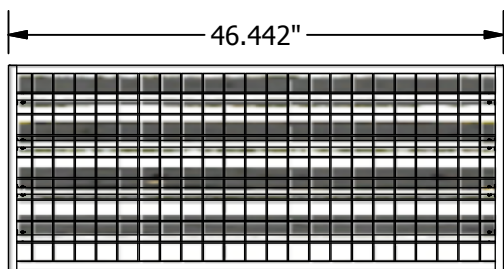

BOTTOM VIEW

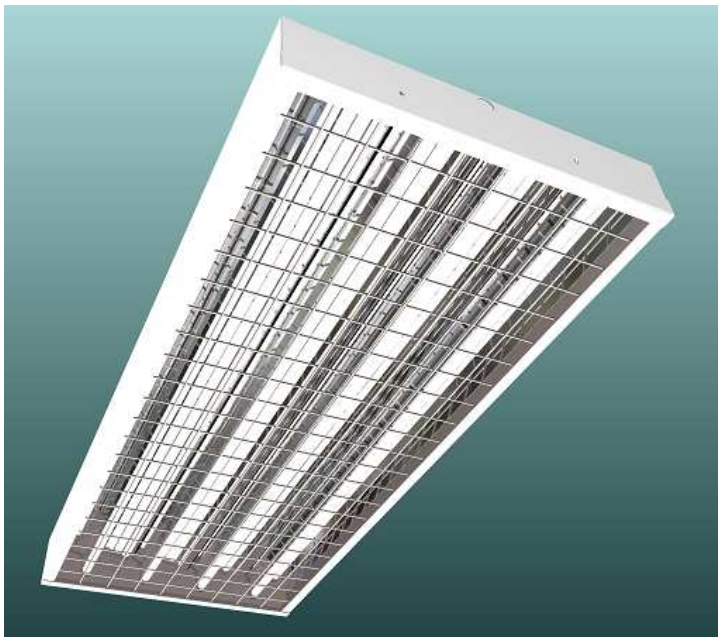

CLHI5BS-PS (4 Lamp)

All fixtures **CSA** approved.

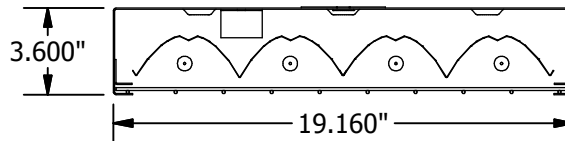

END VIEW

Multiple Switching Wiring Diagram

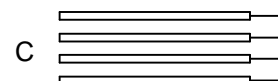
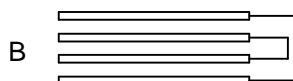
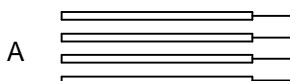

Ordering Logic (Choose from available options)

| CLHI5BS | PS | M | 4 | | | | | |
|---------|---|--------------------------------------|--------------------------------------|---|--|---|---|--|
| MODEL | FINISH | REFLECTOR MATERIAL | NO. LAMPS / FIXTURE | LIGHT DISTRIBUTION | MULTIPLE SWITCHING | BALLAST TYPE | VOLTAGE | |
| CLHI5BS | <input type="checkbox"/> PS - POWDER SMOOTH | <input type="checkbox"/> M - MIRO IV | <input type="checkbox"/> 4 - 4 LAMPS | <input type="checkbox"/> N - NARROW <input type="checkbox"/> M - MEDIUM <input type="checkbox"/> W - WIDE | <input type="checkbox"/> A <input type="checkbox"/> B <input type="checkbox"/> C | <input type="checkbox"/> EL - ELECTRONIC Program Start <input type="checkbox"/> XX - SPECIFY BALLAST | <input type="checkbox"/> 1 - 120 VOLT <input type="checkbox"/> 2 - 277 VOLT <input type="checkbox"/> 3 - 347 VOLT | |



Custom Lighting Ltd. 7923 Coronet Road, Edmonton, AB, T6E 4N7
Tel: (780) 463-8014 Fax: (780) 463-2216 Email: sales@customlightingltd.com www.customlightingltd.com

CUSTOM LIGHTING LTD.

M A N U F A C T U R I N G • D E S I G N • T E C H N O L O G Y

CLHI5BS-GLV (6 Lamp) T5 High-Bay Fixture

Ideal for both high and mid-bay applications, the CLHI5BS is engineered to utilize six 54w T5HO lamps and a high-reflectance Miro IV specular reflector.

Housing built from durable galvanized steel. A clear Lexan acrylic slide-in lens or post-painted wireguard protects the lamps and reflector and simplifies cleaning and lamp maintenance. On the top of the housing, a quick access plate permits ease of installation.

Designed for surface or chain-mounting applications.

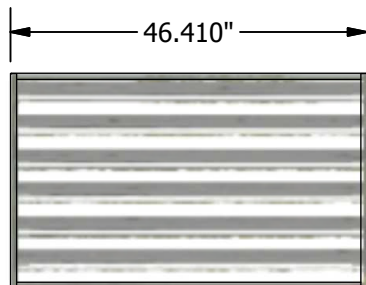

BOTTOM VIEW



CLHI5BS-GLV (6 Lamp)

All fixtures CSA approved.

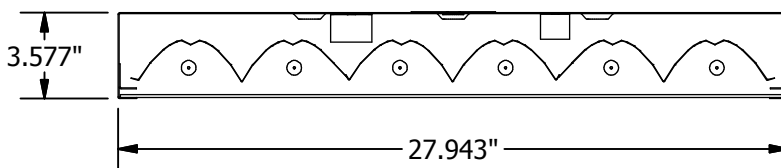

END VIEW

Multiple Switching Wiring Diagram

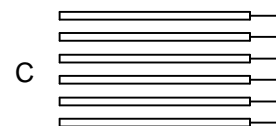
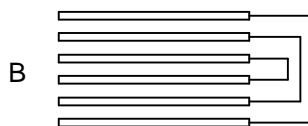
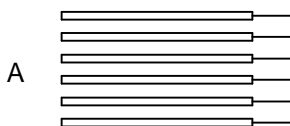

Ordering Logic (Choose from available options)

| CLHI5BS | GLV | M | 6 | | | | | |
|---------|------------------|--------------------|---------------------|--------------------------------------|--------------------|---|--|--|
| MODEL | FINISH | REFLECTOR MATERIAL | NO. LAMPS / FIXTURE | LIGHT DISTRIBUTION | MULTIPLE SWITCHING | BALLAST TYPE | VOLTAGE | |
| CLHI5BS | GLV - GALVANIZED | M - MIRO IV | 6 - 6 LAMPS | N - NARROW M - MEDIUM W - WIDE | A B C | EL - ELECTRONIC Program Start XX - SPECIFY BALLAST | 1 - 120 VOLT 2 - 277 VOLT 3 - 347 VOLT | |



Custom Lighting Ltd. 7923 Coronet Road, Edmonton, AB, T6E 4N7
Tel: (780) 463-8014 Fax: (780) 463-2216 Email: sales@customlightingltd.com www.customlightingltd.com

CUSTOM LIGHTING LTD.

M A N U F A C T U R I N G • D E S I G N • T E C H N O L O G Y

CLHI5BS-PS (6 Lamp) T5 High-Bay Fixture

Ideal for both high and mid-bay applications, the CLHI5BS is engineered to utilize six 54w T5HO lamps and a high-reflectance Miro IV specular reflector.

Housing built from durable 18 gauge post-painted steel. A clear Lexan acrylic slide-in lens or post-painted wireguard protects the lamps and reflector and simplifies cleaning and lamp maintenance. On the top of the housing, a quick access plate permits ease of installation.

Designed for surface or chain-mounting applications.

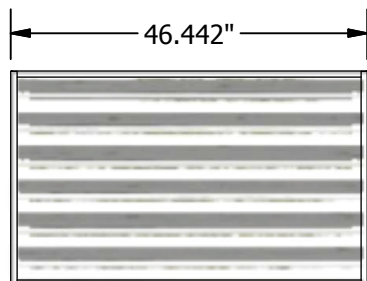

BOTTOM VIEW

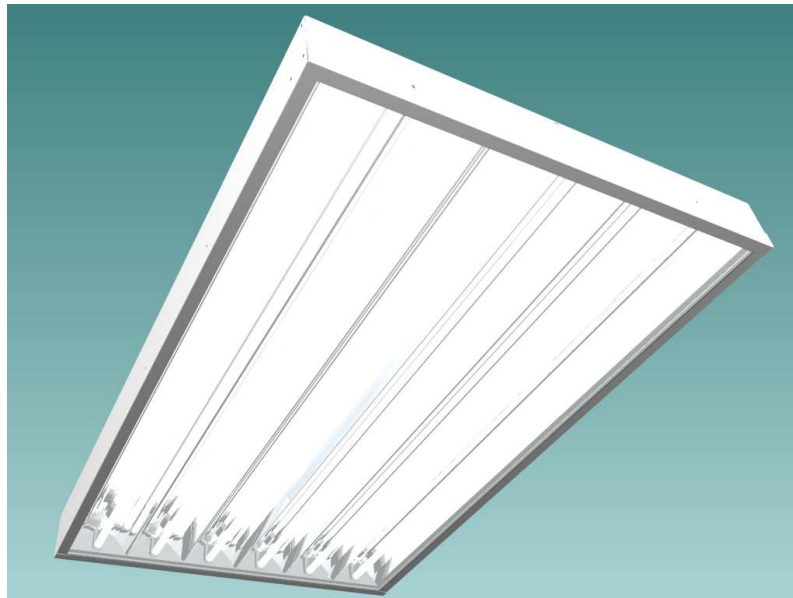

CLHI5BS-PS (6 Lamp)

All fixtures **CSA** approved.

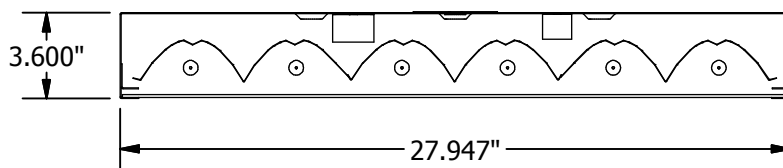

END VIEW

Multiple Switching Wiring Diagram

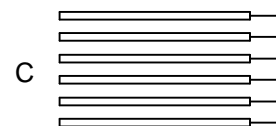
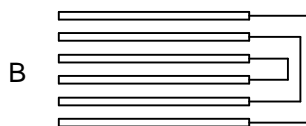
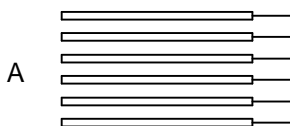

Ordering Logic (Choose from available options)

| CLHI5BS | PS | M | 6 | | | | |
|---------|---|--------------------------------------|--------------------------------------|---|--|---|---|
| MODEL | FINISH | REFLECTOR MATERIAL | NO. LAMPS / FIXTURE | LIGHT DISTRIBUTION | MULTIPLE SWITCHING | BALLAST TYPE | VOLTAGE |
| CLHI5BS | <input type="checkbox"/> PS - POWDER SMOOTH | <input type="checkbox"/> M - MIRO IV | <input type="checkbox"/> 6 - 6 LAMPS | <input type="checkbox"/> N - NARROW <input type="checkbox"/> M - MEDIUM <input type="checkbox"/> W - WIDE | <input type="checkbox"/> A <input type="checkbox"/> B <input type="checkbox"/> C | <input type="checkbox"/> EL - ELECTRONIC Program Start <input type="checkbox"/> XX - SPECIFY BALLAST | <input type="checkbox"/> 1 - 120 VOLT <input type="checkbox"/> 2 - 277 VOLT <input type="checkbox"/> 3 - 347 VOLT |



Custom Lighting Ltd. 7923 Coronet Road, Edmonton, AB, T6E 4N7
Tel: (780) 463-8014 Fax: (780) 463-2216 Email: sales@customlightingltd.com www.customlightingltd.com

CUSTOM LIGHTING LTD.

M A N U F A C T U R I N G • D E S I G N • T E C H N O L O G Y

CLHI5BS (4 or 6 Lamp) T5HO Paint Booth Fixture

Ideal for humid or damp indoor locations such as pools and paint booths, the hinged-frame CLHI5BS is engineered to utilize four or six 54w T5HO lamps and a high-reflectance Miro IV specular reflector.

Housing built from 18 gauge steel and powder-coated after fabrication. The gasketed lexan lens and frame prevent moisture from condensing inside the fixture. The hinged frame allows easy lamp access and maintenance. On the top of the housing, a quick access plate assists installation.

Designed for surface or chain-mounting applications. Can be adapted for aircraft cable and adjustable yoke mounting.

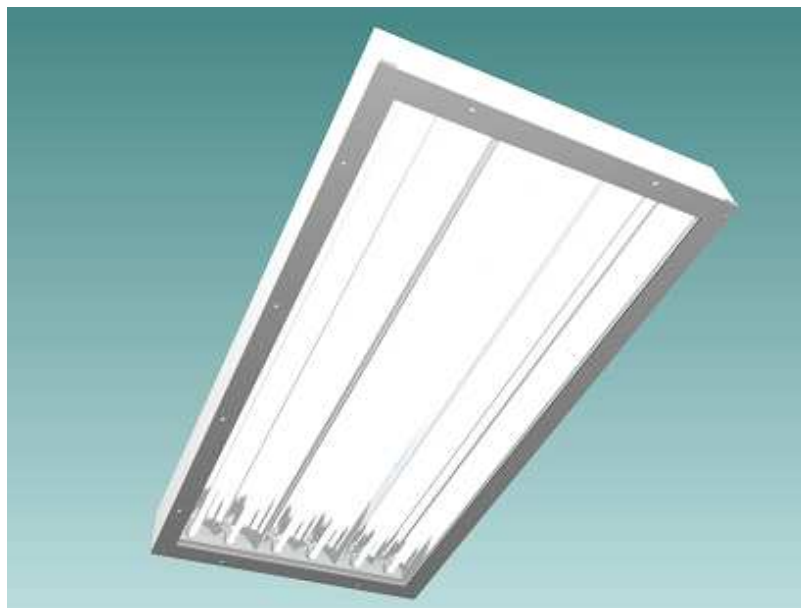

CLHI5BS-Paint Booth (6 Lamp)

All fixtures **CSA** approved.

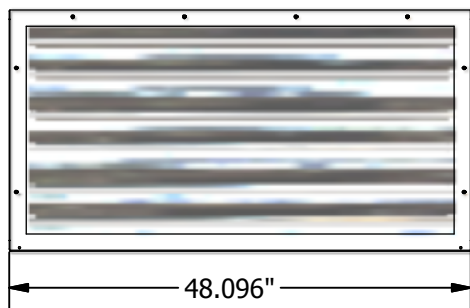

BOTTOM VIEW

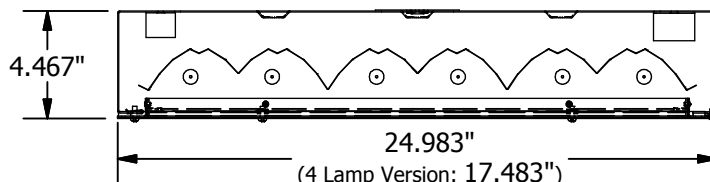

END VIEW

Multiple Switching Wiring Diagram

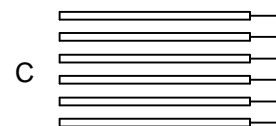
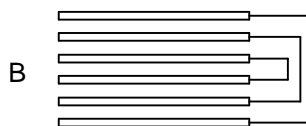
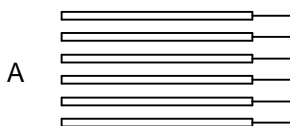

Ordering Logic (Choose from available options)

| CLHI5BS MODEL | FINISH | REFLECTOR MATERIAL | NO. LAMPS / FIXTURE | PAINT BOOTH | HINGED LENS | MULTIPLE SWITCHING | VOLTAGE |
|------------------|---|---|--|--|--|--|---|
| CLHI5BS | <input type="checkbox"/> PS - POWDER SMOOTH | <input type="checkbox"/> M - MIRO IV <input type="checkbox"/> A - ANOLUX-1 <input type="checkbox"/> A90 - A90 White | <input type="checkbox"/> 4 - 4 LAMPS <input type="checkbox"/> 6 - 6 LAMPS | <input type="checkbox"/> PB - PAINT BOOTH (Suitable for Damp Indoor Locations) | <input type="checkbox"/> HDLX - HINGED CLEAR LEXAN <input type="checkbox"/> HDAC - HINGED CLEAR ACRYLIC <input type="checkbox"/> HDWL - HINGED WHITE LEXAN <input type="checkbox"/> HDWA - HINGED WHITE ACRYLIC | <input type="checkbox"/> A (None) <input type="checkbox"/> B (Standard) <input type="checkbox"/> C (All 2-lamp Ballasts) | <input type="checkbox"/> 1 - 120 VOLT <input type="checkbox"/> 2 - 277 VOLT <input type="checkbox"/> 3 - 347 VOLT |



Custom Lighting Ltd. 7923 Coronet Road, Edmonton, AB, T6E 4N7
Tel: (780) 463-8014 Fax: (780) 463-2216 Email: sales@customlightingltd.com www.customlightingltd.com

CUSTOM LIGHTING LTD.

M A N U F A C T U R I N G • D E S I G N • T E C H N O L O G Y

CLHI5BS (8 or 12 Lamp) T5HO Paint Booth Fixture

Ideal for humid or damp indoor locations such as pools and paint booths, the hinged-frame CLHI5BS is engineered to utilize eight or twelve 54w T5HO lamps and high-reflectance Miro IV specular reflectors.

Housing built from 18 gauge steel and powder-coated after fabrication. The gasketed lexan lenses and frames prevent moisture from condensing inside the fixture. The hinged frames allows easy lamp access and maintenance. On the top of the housing, quick access plates assist installation.

Designed for surface or chain-mounting applications. Can be adapted for aircraft cable and adjustable yoke mounting.



CLHI5BS-Paint Booth (12 Lamp)

All fixtures CSA approved.

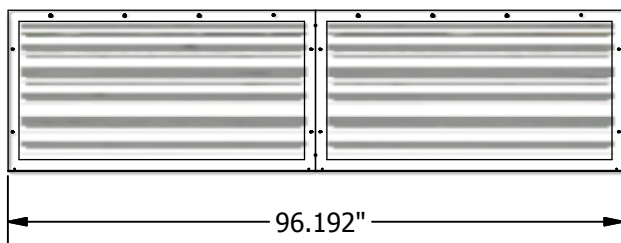

BOTTOM VIEW

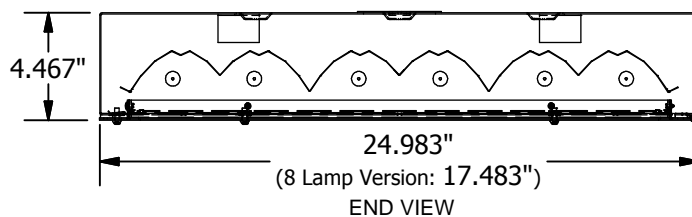

END VIEW

Multiple Switching Wiring Diagram

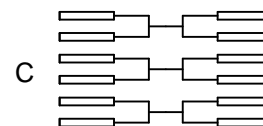
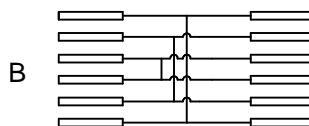
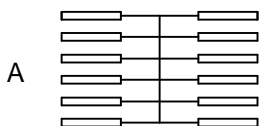

Ordering Logic (Choose from available options)

| CLHI5BS MODEL | FINISH | REFLECTOR MATERIAL | NO. LAMPS / FIXTURE | PAINT BOOTH | HINGED LENS | MULTIPLE SWITCHING | VOLTAGE |
|------------------|---|---|--|--|--|---|---|
| CLHI5BS | <input type="checkbox"/> PS - POWDER SMOOTH | <input type="checkbox"/> M - MIRO IV <input type="checkbox"/> A - ANOLUX-1 <input type="checkbox"/> A90 - A90 White | <input type="checkbox"/> 8 - 8 LAMPS <input type="checkbox"/> 12 - 12 LAMPS | <input type="checkbox"/> PB - PAINT BOOTH (Suitable for Damp Indoor Locations) | <input type="checkbox"/> HDLX - HINGED CLEAR LEXAN <input type="checkbox"/> HDAC - HINGED CLEAR ACRYLIC <input type="checkbox"/> HDWL - HINGED WHITE LEXAN <input type="checkbox"/> HDWA - HINGED WHITE ACRYLIC | <input type="checkbox"/> A (None) <input type="checkbox"/> B (Rows 1/6, 2/5, 3/4) <input type="checkbox"/> C (Standard) | <input type="checkbox"/> 1 - 120 VOLT <input type="checkbox"/> 2 - 277 VOLT <input type="checkbox"/> 3 - 347 VOLT |



Custom Lighting Ltd. 7923 Coronet Road, Edmonton, AB, T6E 4N7
Tel: (780) 463-8014 Fax: (780) 463-2216 Email: sales@customlightingltd.com www.customlightingltd.com

CUSTOM LIGHTING LTD.

M A N U F A C T U R I N G • D E S I G N • T E C H N O L O G Y

CL-HI5-4x4 (6 Lamp)

Mid-High Bay Fixture

Ideal for both mid and high-bay applications, the HI5-4x4 is engineered for six 54w T5HO lamps and high-reflectance Miro IV specular reflector.

Durable galvanized housing with strategically located venting maintains efficient lamp operation and optimizes heat dissipation from the ballast cavity.

Exceptional optical performance to meet narrow through wide light distribution requirements.

Access plate permits ease of installation.
Designed for T-bar mounting applications.



CL-HI5-4x4 (6 Lamp)

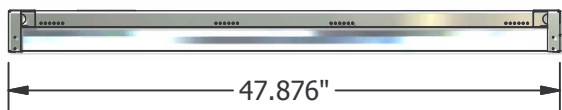

SIDE VIEW

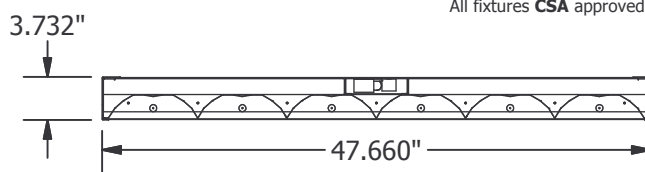

END VIEW

All fixtures **CSA** approved.

Multiple Switching Wiring Diagram

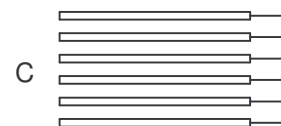
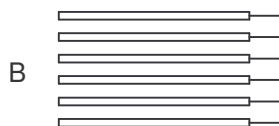
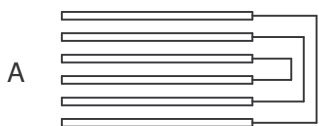

Ordering Logic (Choose from available options)

| MODEL | FINISH | REFLECTOR MATERIAL | NO. LAMPS / FIXTURE | LIGHT DISTRIBUTION | MULTIPLE SWITCHING | BALLAST TYPE | VOLTAGE |
|------------|---|--------------------------------------|--------------------------------------|---|--|---|---|
| CL-HI5-4x4 | GLV | M | 6 | | | | |
| CL-HI5-4x4 | <input type="checkbox"/> GLV - GALVANIZED | <input type="checkbox"/> M - MIRO IV | <input type="checkbox"/> 6 - 6 LAMPS | <input type="checkbox"/> N - NARROW <input type="checkbox"/> M - MEDIUM <input type="checkbox"/> W - WIDE | <input type="checkbox"/> A <input type="checkbox"/> B <input type="checkbox"/> C | <input type="checkbox"/> EL - ELECTRONIC Program Start <input type="checkbox"/> XX - SPECIFY BALLAST | <input type="checkbox"/> 1 - 120 VOLT <input type="checkbox"/> 2 - 277 VOLT <input type="checkbox"/> 3 - 347 VOLT |



Custom Lighting Ltd. 7923 Coronet Road, Edmonton, AB, T6E 4N7
Tel: (780) 463-8014 Fax: (780) 463-2216 Email: sales@customlightingltd.com www.customlightingltd.com

CUSTOM LIGHTING LTD.

M A N U F A C T U R I N G • D E S I G N • T E C H N O L O G Y

CL-HI5HO-(OE)-8ft. (4 Lamp Profile)

Mid-High Bay Fixture

Ideal for both mid and high-bay applications, the HI5HO-(OE) is engineered for eight 54w T5HO lamps and a high-reflectance Miro IV specular reflector.

Durable galvanized or pre-painted steel housing designed with a wide ballast cavity maintains efficient lamp operation and optimizes heat dissipation from the ballasts.

Exceptional optical performance to meet narrow through wide light distribution requirements.

Access plates permit ease of installation and ballast maintenance and replacement. Designed for surface or chain mounting applications.



CL-HI5HO-(OE)-8ft. (4 Lamp Profile)

All fixtures CSA approved.

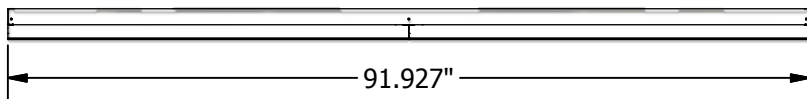

SIDE VIEW

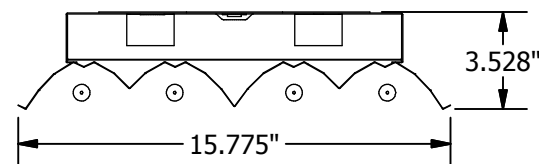

END VIEW

Multiple Switching Wiring Diagram

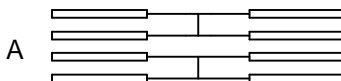

Ordering Logic (Choose from available options)

| MODEL | FINISH | REFLECTOR MATERIAL | NO. LAMPS / FIXTURE | LIGHT DISTRIBUTION | MULTIPLE SWITCHING | BALLAST TYPE | VOLTAGE |
|---------------|---|---|--|---|---|---|---|
| CL-HI5HO-(OE) | | | | | | | |
| CL-HI5HO-(OE) | <input type="checkbox"/> GLV - GALVANIZED <input type="checkbox"/> PF - PRE-FINISHED WHITE | <input checked="" type="checkbox"/> M - MIRO IV | <input checked="" type="checkbox"/> 8 - 8 LAMPS (4 LAMP Profile) | <input type="checkbox"/> N - NARROW <input type="checkbox"/> M - MEDIUM <input type="checkbox"/> W - WIDE | <input type="checkbox"/> A <input type="checkbox"/> SP - Special | <input type="checkbox"/> EL - ELECTRONIC Program Start <input type="checkbox"/> XX - SPECIFY BALLAST | <input type="checkbox"/> 1 - 120 VOLT <input type="checkbox"/> 2 - 277 VOLT <input type="checkbox"/> 3 - 347 VOLT |



Custom Lighting Ltd. 7923 Coronet Road, Edmonton, AB, T6E 4N7
 Tel: (780) 463-8014 Fax: (780) 463-2216 Email: sales@customlightingltd.com www.customlightingltd.com

CUSTOM LIGHTING LTD.

M A N U F A C T U R I N G • D E S I G N • T E C H N O L O G Y

CL-HI5HO-(OE)-8ft. (6 Lamp Profile) Mid-High Bay Fixture

Ideal for both mid and high-bay applications, the HI5HO-(OE) is engineered for twelve 54w T5HO lamps and high-reflectance Miro IV specular reflector.

Durable galvanized housing designed with a wide ballast cavity maintains efficient lamp operation and optimizes heat dissipation from the ballasts.

Exceptional optical performance to meet narrow through wide light distribution requirements.

Access plates permit ease of installation and ballast maintenance and replacement. Designed for surface or chain mounting applications.

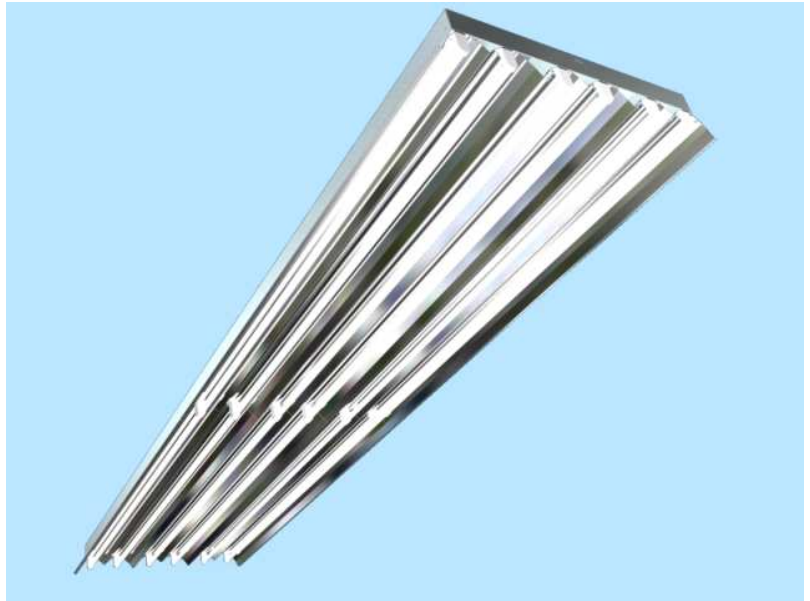

CL-HI5HO-(OE)-8ft. (6 Lamp Profile)

All fixtures **CSA** approved.

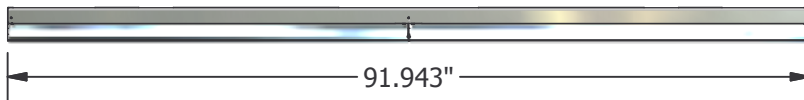

SIDE VIEW

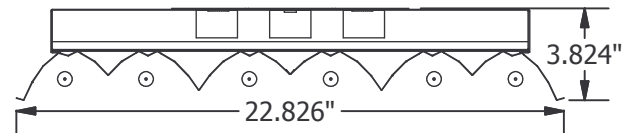

END VIEW

Multiple Switching Wiring Diagram

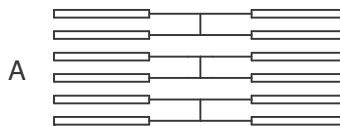

Ordering Logic (Choose from available options)

| MODEL | FINISH | REFLECTOR MATERIAL | NO. LAMPS / FIXTURE | LIGHT DISTRIBUTION | MULTIPLE SWITCHING | BALLAST TYPE | VOLTAGE |
|---------------|---|--------------------------------------|---|---|---|---|---|
| CL-HI5HO-(OE) | <input type="checkbox"/> GLV - GALVANIZED <input type="checkbox"/> PF - PRE-FINISHED WHITE | <input type="checkbox"/> M - MIRO IV | <input type="checkbox"/> 12 - 12 LAMPS (6 LAMP Profile) | <input type="checkbox"/> N - NARROW <input type="checkbox"/> M - MEDIUM <input type="checkbox"/> W - WIDE | <input type="checkbox"/> A <input type="checkbox"/> SP - Special | <input type="checkbox"/> EL - ELECTRONIC Program Start <input type="checkbox"/> XX - SPECIFY BALLAST | <input type="checkbox"/> 1 - 120 VOLT <input type="checkbox"/> 2 - 277 VOLT <input type="checkbox"/> 3 - 347 VOLT |



Custom Lighting Ltd. 7923 Coronet Road, Edmonton, AB, T6E 4N7
Tel: (780) 463-8014 Fax: (780) 463-2216 Email: sales@customlightingltd.com www.customlightingltd.com

CUSTOM LIGHTING LTD.

M A N U F A C T U R I N G • D E S I G N • T E C H N O L O G Y

CL-HIBS (6 Lamp) T8 High-Mid Bay Fixture

Ideal for both high and mid-bay applications, the CL-HIBS is engineered to utilize six 32w T8 lamps and a high-reflectance Miro IV specular reflector.

Housing built from durable galvanized or post-painted steel. A clear Lexan acrylic slide-in lens protects the lamps and reflector and simplifies cleaning and lamp maintenance. On the top of the housing, a quick access plate permits ease of installation.

Designed for surface or chain-mounting applications.



CL-HIBS-GLV (6 Lamp)

All fixtures CSA approved.

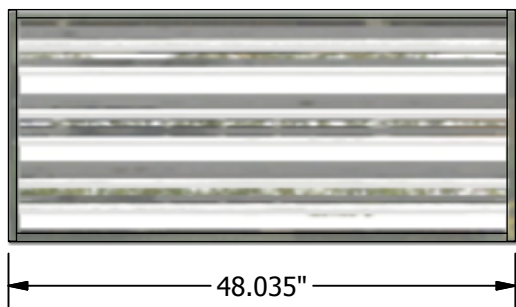

BOTTOM VIEW

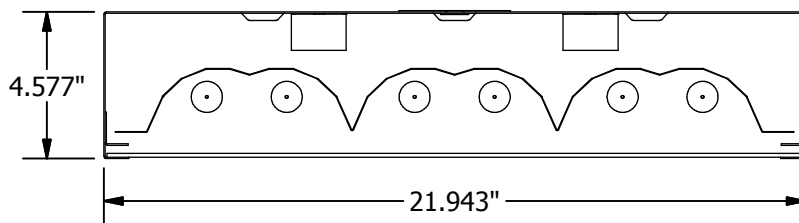

END VIEW

Ordering Logic (Choose from available options)

| CL-HIBS MODEL | FINISH | REFLECTOR MATERIAL | NO. LAMPS / FIXTURE | BALLAST TYPE | LENS STYLE | VOLTAGE |
|------------------|--|--------------------------------------|--------------------------------------|---|--|---|
| CL-HIBS | <input type="checkbox"/> GLV - GALVANIZED <input type="checkbox"/> PS - POWDER SMOOTH WHITE | <input type="checkbox"/> M - MIRO IV | <input type="checkbox"/> 6 - 6 LAMPS | <input type="checkbox"/> EL - ELECTRONIC Program Start <input type="checkbox"/> XX - SPECIFY BALLAST | <input type="checkbox"/> LX - CLEAR LEXAN <input type="checkbox"/> AC - CLEAR ACRYLIC <input type="checkbox"/> WG - WIRE GUARD | <input type="checkbox"/> 1 - 120 VOLT <input type="checkbox"/> 2 - 277 VOLT <input type="checkbox"/> 3 - 347 VOLT |



Custom Lighting Ltd. 7923 Coronet Road, Edmonton, AB, T6E 4N7
 Tel: (780) 463-8014 Fax: (780) 463-2216 Email: sales@customlightingltd.com www.customlightingltd.com

CL-LUMIVERSA (4 Lamp T5HO)

CUSTOM LIGHTING LTD.

High-Bay Fixture

Ideal for both high and mid-bay applications, the CL-LUMIVERSA (4 Lamp) is engineered to utilize four T5HO / T8 / T8VHO lamps and a highly efficient specular Miro IV reflector. Features include:

- Luminaire housing made from galvanized or post-painted steel
- Numerous mounting capabilities: chain, aircraft cable, V-hook, and surface (with optional mounting kit)
- Narrow ballast cavity with venting for optimal heat dissipation
- Exceptional optical performance in a choice of narrow, medium, or wide distribution patterns
- Multiple switching capable: 2 lamps or 4 lamps on
- Optional clear polycarbonate Lexan lens or post-painted wireguard to protect lamps and reflector
- Optional reflector uplighting



CL-LUMIVERSA (4 Lamp T5HO)

All fixtures **CSA** approved.

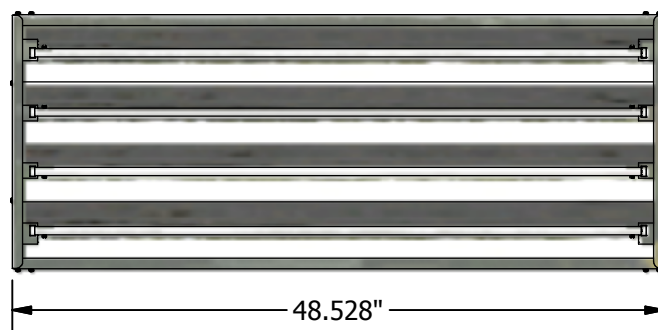
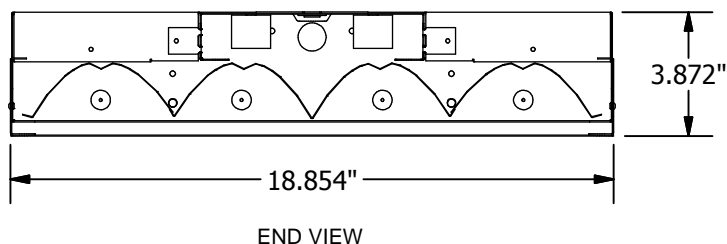

Ordering Logic (Choose from available options)

CL-LUMIVERSA ———
MODEL **NO. / TYPE OF LAMPS** **VOLTAGE**

CL-LUMIVERSA

- ☐ 120 - 120 VOLT
- ☐ 277 - 277 VOLT
- ☐ 347 - 347 VOLT

- ☐ 454 - 4 LAMPS (T5HO)
- ☐ 432 - 4 LAMPS (T8)
- ☐ 484 - 4 LAMPS (T8VHO) *

* NOTE: T8VHO only offered in 277V or 347V configurations.

Multiple Switching Wiring Diagram

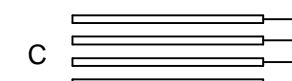
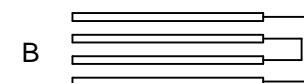
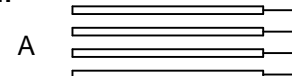

Options

Multiple Switching (see right)

- ☐ A (No Switching)
- ☐ B (Standard)
- ☐ C

Fixture Colour

- ☐ Galvanized (Standard)
- ☐ White

Lens / Wireguard

- ☐ None (Standard)
- ☐ Clear Acrylic Lens
- ☐ Clear Lexan Lens
- ☐ Wireguard

Light Distribution

- ☐ Narrow
- ☐ Medium
- ☐ Wide (Standard)

Surface Mounting Kit

- ☐ None (Standard)
- ☐ Include Surface Mounting Kit

Reflector Uplighting

- ☐ None (Standard)
- ☐ Uplighting



Custom Lighting Ltd. 7923 Coronet Road, Edmonton, AB, T6E 4N7

Tel: (780) 463-8014 Fax: (780) 463-2216 Email: sales@customlightingltd.com www.customlightingltd.com

CL-LUMIVERSA (4 Lamp T5HO)

High-Bay Fixture

Ideal for both high and mid-bay applications, the CL-LUMIVERSA (4 Lamp) is engineered to utilize four T5HO / T8 / T8VHO lamps and a highly efficient specular Miro IV reflector. Features include:

- Luminaire housing made from galvanized or post-painted steel
- Numerous mounting capabilities: chain, aircraft cable, V-hook, and surface (with optional mounting kit)
- Narrow ballast cavity with venting for optimal heat dissipation
- Exceptional optical performance in a choice of narrow, medium, or wide distribution patterns
- Multiple switching capable: 2 lamps or 4 lamps on
- Optional clear polycarbonate Lexan lens or post-painted wireguard to protect lamps and reflector
- Optional reflector uplighting

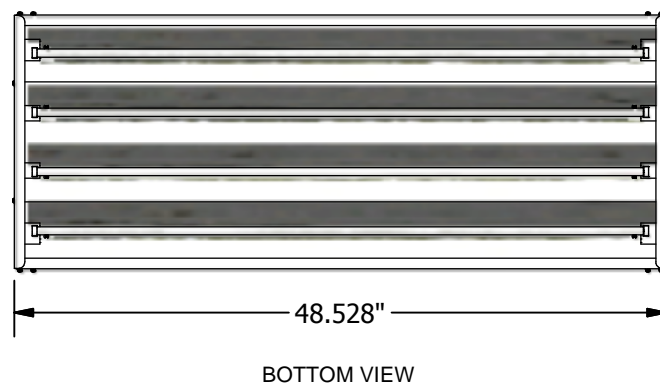
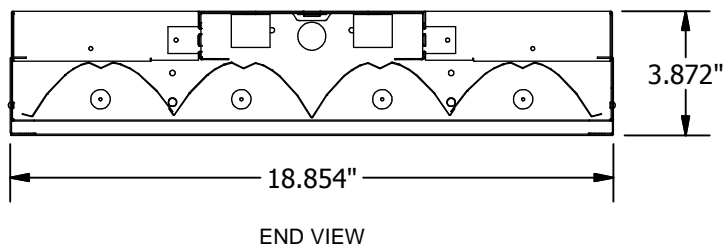

CL-LUMIVERSA (4 Lamp T5HO White)

All fixtures **CSA** approved.

Ordering Logic (Choose from available options)

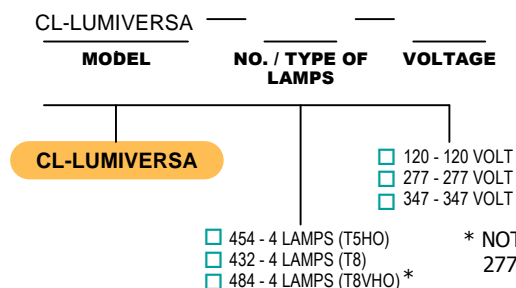

Multiple Switching Wiring Diagram

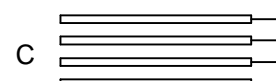
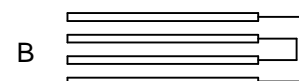
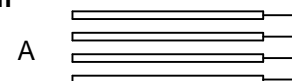

Options

Multiple Switching (see right)

- ☐ A (No Switching)
☐ B (Standard)
☐ C

Light Distribution

- ☐ Narrow
☐ Medium
☐ Wide (Standard)

Fixture Colour

- ☐ Galvanized (Standard)
☐ White

Surface Mounting Kit

- ☐ None (Standard)
☐ Include Surface Mounting Kit

Lens / Wireguard

- ☐ None (Standard)
☐ Clear Acrylic Lens
☐ Clear Lexan Lens
☐ Wireguard

Reflector Uplighting

- ☐ None (Standard)
☐ Uplighting

CL-LUMIVERSA (6 Lamp T5HO)

CUSTOM LIGHTING LTD.

High-Bay Fixture

Ideal for both high and mid-bay applications, the CL-LUMIVERSA (6 Lamp) is engineered to utilize six T5HO / T8 / T8VHO lamps and a highly efficient specular Miro IV reflector. Features include:

- Luminaire housing made from galvanized or post-painted steel
- Numerous mounting capabilities: chain, aircraft cable, V-hook, and surface (with optional mounting kit)
- Narrow ballast cavity with venting for optimal heat dissipation
- Exceptional optical performance in a choice of narrow, medium, or wide distribution patterns
- Multiple switching capable: 2 lamps, 4 lamps or 6 lamps on
- Optional clear polycarbonate Lexan lens or post-painted wireguard to protect lamps and reflector
- Optional reflector uplighting



CL-LUMIVERSA (6 Lamp T5HO)

All fixtures **CSA** approved.

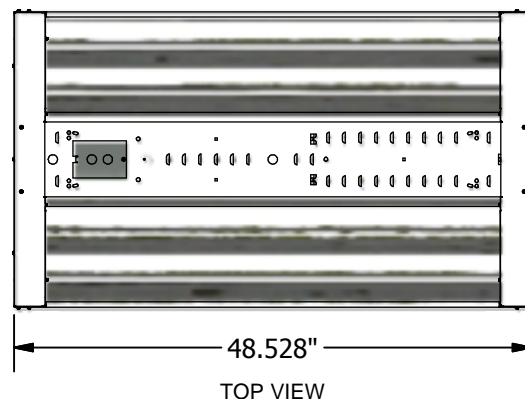
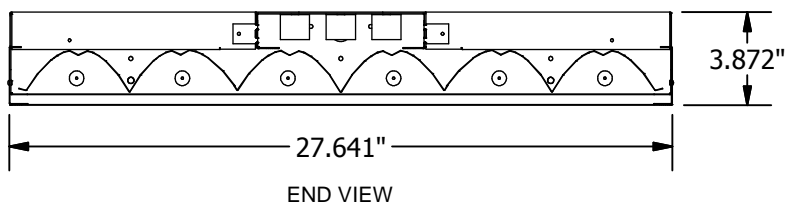

Ordering Logic (Choose from available options)

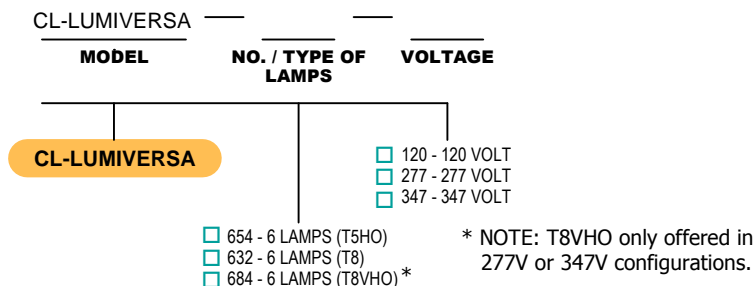

Multiple Switching Wiring Diagram

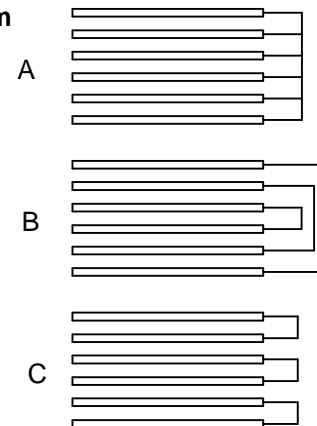

Options

Multiple Switching (see right)

- ☐ A (No Switching)
- ☐ B (Standard)
- ☐ C

Light Distribution

- ☐ Narrow
- ☐ Medium
- ☐ Wide (Standard)

Fixture Colour

- ☐ Galvanized (Standard)
- ☐ White

Surface Mounting Kit

- ☐ None (Standard)
- ☐ Include Surface Mounting Kit

Lens / Wireguard

- ☐ None (Standard)
- ☐ Clear Acrylic Lens
- ☐ Clear Lexan Lens
- ☐ Wireguard

Reflector Uplighting

- ☐ None (Standard)
- ☐ Uplighting



Custom Lighting Ltd. 7923 Coronet Road, Edmonton, AB, T6E 4N7

Tel: (780) 463-8014 Fax: (780) 463-2216 Email: sales@customlightingltd.com www.customlightingltd.com

CL-LUMIVERSA (6 Lamp T5HO)

CUSTOM LIGHTING LTD.

High-Bay Fixture

Ideal for both high and mid-bay applications, the CL-LUMIVERSA (6 Lamp) is engineered to utilize six T5HO / T8 / T8VHO lamps and a highly efficient specular Miro IV reflector. Features include:

- Luminaire housing made from galvanized or post-painted steel
- Numerous mounting capabilities: chain, aircraft cable, V-hook, and surface (with optional mounting kit)
- Narrow ballast cavity with venting for optimal heat dissipation
- Exceptional optical performance in a choice of narrow, medium, or wide distribution patterns
- Multiple switching capable: 2 lamps, 4 lamps or 6 lamps on
- Optional clear polycarbonate Lexan lens or post-painted wireguard to protect lamps and reflector
- Optional reflector uplighting



CL-LUMIVERSA (6 Lamp T5HO White)

All fixtures **CSA** approved.

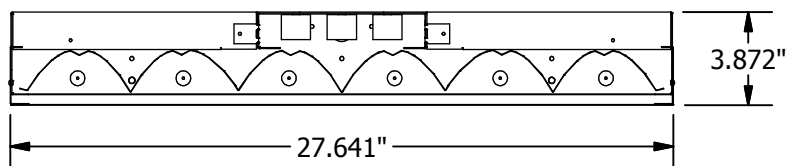

END VIEW

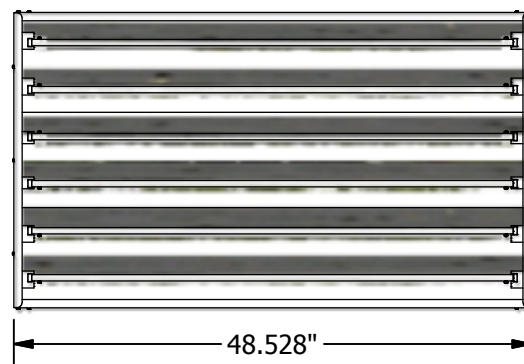

BOTTOM VIEW

Ordering Logic (Choose from available options)

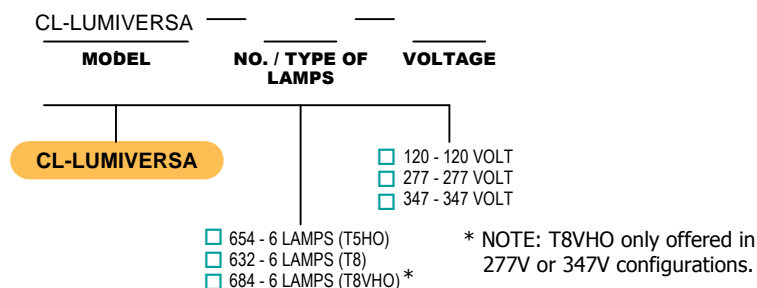

Multiple Switching Wiring Diagram

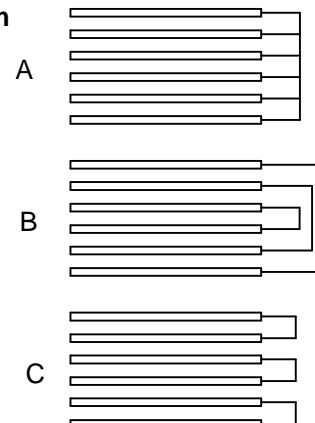

Options

Multiple Switching (see right)

- ☐ A (No Switching)
- ☐ B (Standard)
- ☐ C

Light Distribution

- ☐ Narrow
- ☐ Medium
- ☐ Wide (Standard)

Fixture Colour

- ☐ Galvanized (Standard)
- ☐ White

Surface Mounting Kit

- ☐ None (Standard)
- ☐ Include Surface Mounting Kit

Lens / Wireguard

- ☐ None (Standard)
- ☐ Clear Acrylic Lens
- ☐ Clear Lexan Lens
- ☐ Wireguard

Reflector Uplighting

- ☐ None (Standard)
- ☐ Uplighting



Custom Lighting Ltd. 7923 Coronet Road, Edmonton, AB, T6E 4N7

Tel: (780) 463-8014 Fax: (780) 463-2216 Email: sales@customlightingltd.com www.customlightingltd.com

CUSTOM LIGHTING LTD.

M A N U F A C T U R I N G • D E S I G N • T E C H N O L O G Y

CL-Parkade T5HO Parkade Fixture

Designed for use in interior parkades and other environments, the CL-Parkade is engineered to utilize 54w T5HO lamps and high-reflectance Miro IV specular reflectors.

Housing built from 20 gauge steel and powder-coated after fabrication. A Lexan prismatic lens protects the lamps and diffuses the light to create an even distribution pattern.

Suitable for individual or continuous row mounting. Designed for surface, chain, or pendant-mounting (with an optional kit) applications.



CL-Parkade (4')

All fixtures **CSA** approved.

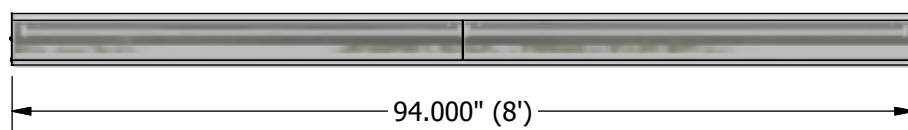
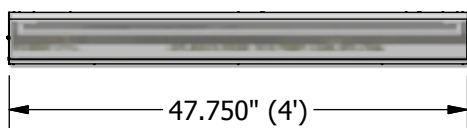

SIDE VIEW

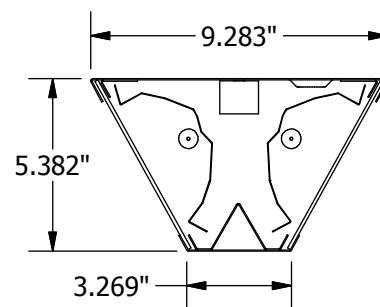

END VIEW

Ordering Logic (Choose from available options)

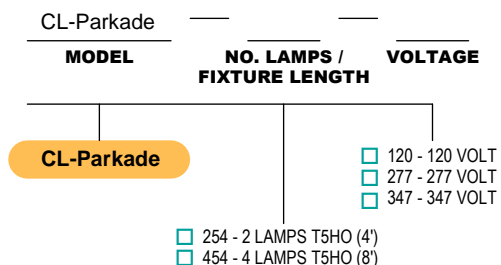

Options

Housing Finish

- ☐ Powder-Coated White (Standard)
- ☐ Other Colour (Specify): _____

Pendant Mounting

- ☐ Include Mounting Kit

Row Mounting

- ☐ Single Mounting
- ☐ Row Mounting



Custom Lighting Ltd. 7923 Coronet Road, Edmonton, AB, T6E 4N7

Tel: (780) 463-8014 Fax: (780) 463-2216 Email: sales@customlightingltd.com www.customlightingltd.com

CUSTOM LIGHTING LTD.

M A N U F A C T U R I N G • D E S I G N • T E C H N O L O G Y

CL-Signlight (8')

Exterior T5 Fixture

Ideal for illuminating exterior signs, billboards, and building walls, the CL-Signlight (8') is designed to be used with two or four 54w T5HO lamps and high-reflectance Miro IV specular reflectors to maximize energy savings and provide high lumens output.

The housing is built from durable yet light post-painted aluminum. The mounting arm is constructed from 1/8" thick rectangular steel tubing and is designed based on customer specifications. A quick plate near the mounting location permits easy access to wiring for installation. Lamps are protected by a framed clear lexan lens.

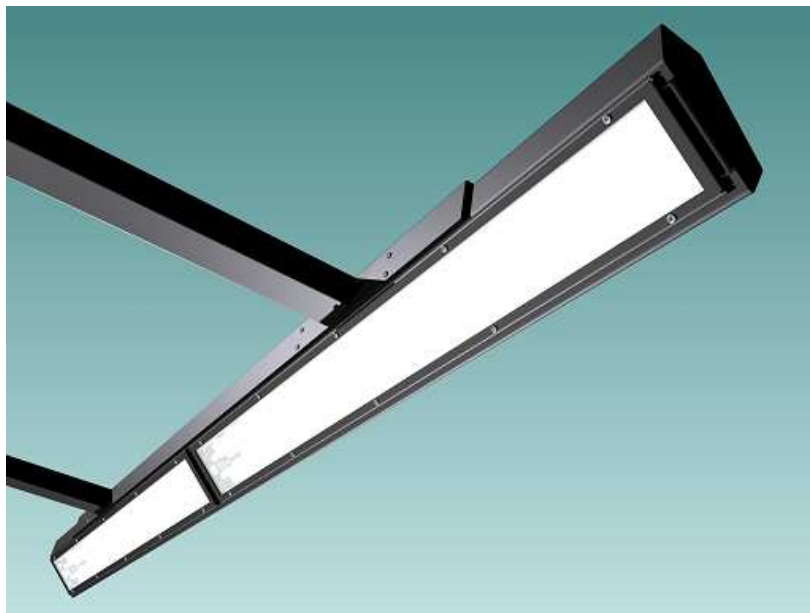
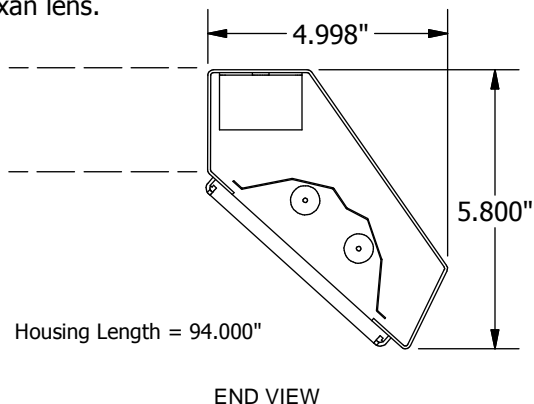

CL-Signlight (8')

All fixtures **CSA** approved.

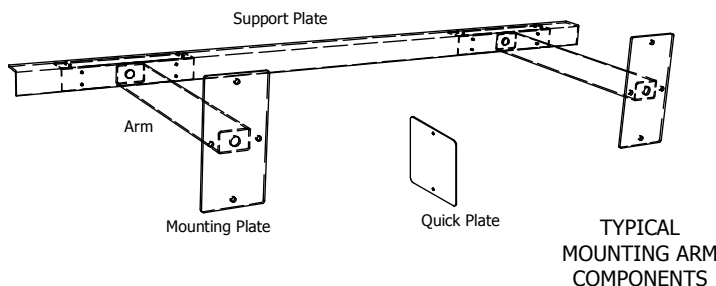

Ordering Logic (Choose from available options)

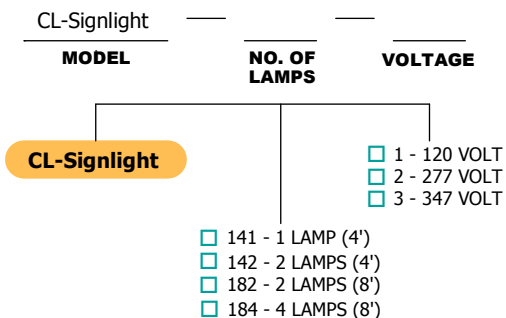

Mounting Arm Options

- ☐ Please do not provide a Mounting Arm.
- ☐ Please provide a standard Mounting Arm with:
 - ☐ No Quick Plate.
 - ☐ A Quick Plate.
 - ☐ Specify Length of Arm (in inches): _____
- ☐ Please provide a custom Mounting Arm
(Send specifics to sales@customlightingltd.com)

Paint Options

- ☐ White
- ☐ Black
- ☐ Custom Colour: _____



Custom Lighting Ltd. 7923 Coronet Road, Edmonton, AB, T6E 4N7
 Tel: (780) 463-8014 Fax: (780) 463-2216 Email: sales@customlightingltd.com www.customlightingltd.com

CUSTOM LIGHTING LTD.

M A N U F A C T U R I N G • D E S I G N • T E C H N O L O G Y

EPS-2000

T8 Fixture

Engineered for T8 technology, the EPS-2000 is ideal for schools or general purpose lighting with direct and indirect light distribution.

Housing built from 20 gauge post-painted steel. Perforated side panels offer moderate side illumination. The fixture can be built with an open or closed top to provide the option of indirect uplight.

Designed for surface, stem, chain, or aircraft-cable mounting. Available in individual or continuous row mounting applications.

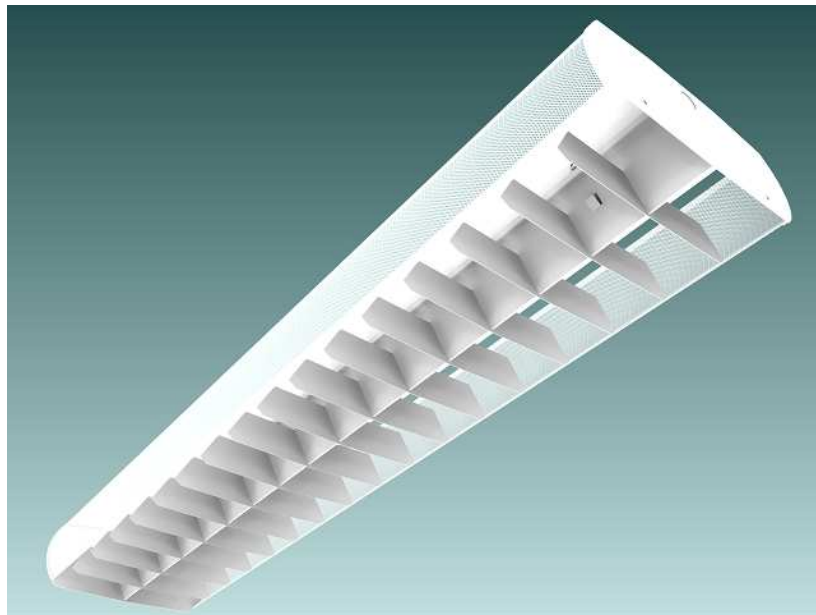

EPS-2000 (4')

All fixtures **CSA** approved.

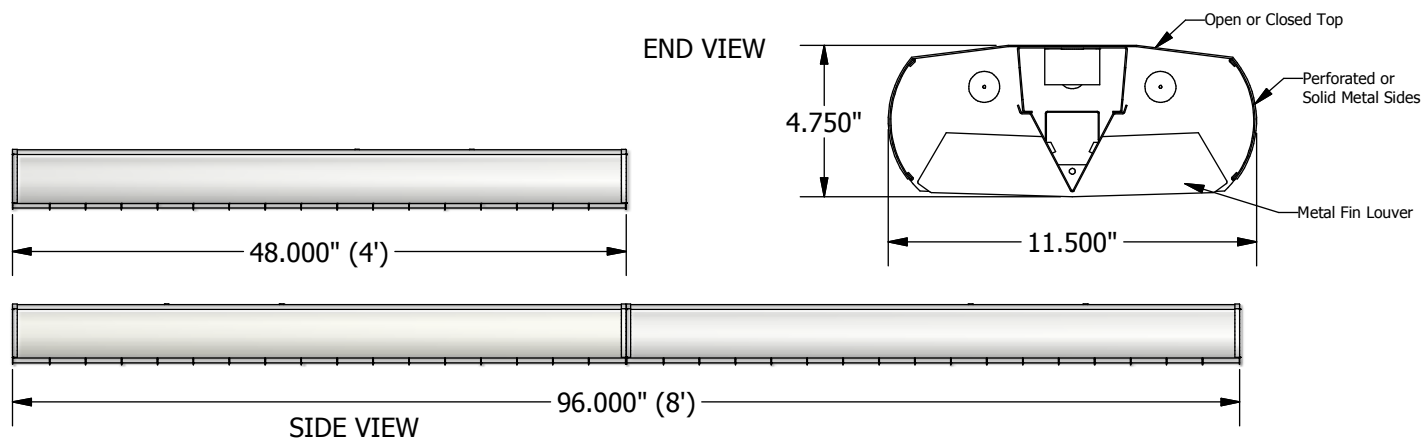

Ordering Logic (Choose from available options)

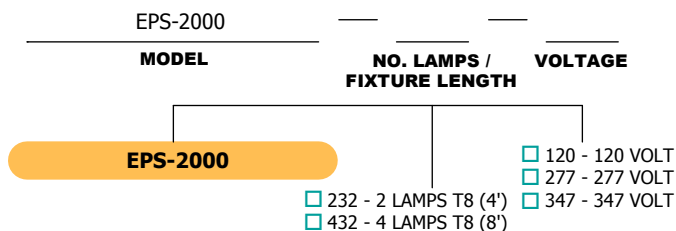

Options

Housing Finish

- ☐ Powder-Coated White (Standard)
- ☐ Other Colour (Specify):

Row Mounting

- ☐ Single Mounting
- ☐ Row Mounting

Fixture Top

- ☐ Open Top (Standard)
- ☐ Closed Top (No Indirect Uplight)

Side Panels

- ☐ Perforated (Standard)
- ☐ Solid (No Indirect Side Light)



Custom Lighting Ltd. 7923 Coronet Road, Edmonton, AB, T6E 4N7

Tel: (780) 463-8014 Fax: (780) 463-2216 Email: sales@customlightingltd.com www.customlightingltd.com

CUSTOM LIGHTING LTD.

M A N U F A C T U R I N G • D E S I G N • T E C H N O L O G Y

J-12360 (1x42w PL) Ceiling Mount Box-Style PL Light

High efficiency PL ceiling-mounted box-style fixture with a high-reflectance Miro IV specular reflector or, for softer illumination, a high-reflectance white reflector.

Housing built from 20 gauge post-painted steel. A gasketed clear lexan or prismatic lens shields the lamp. A spring tensioned gasketed frame permits easy access to the inside of the luminaire for installation and maintenance.

Ideal for general purpose interior or exterior applications.

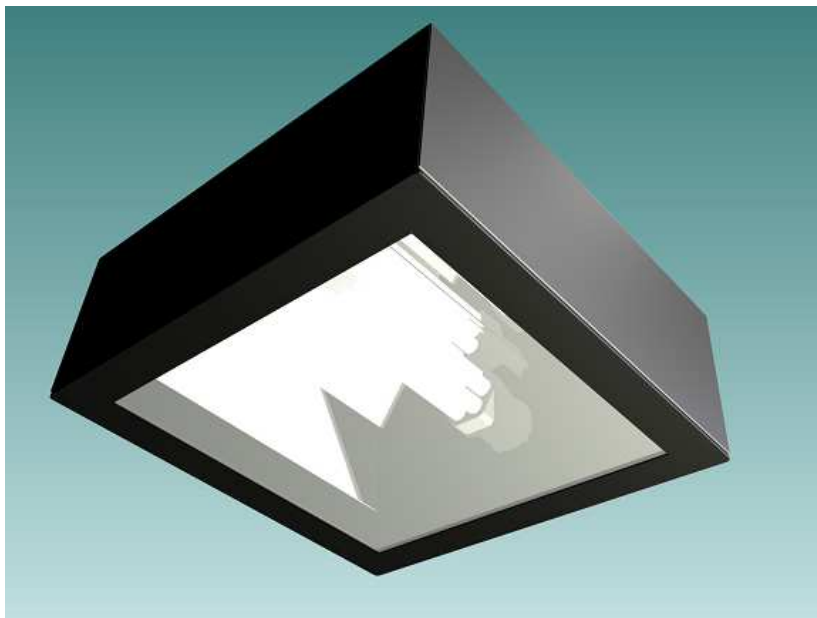

J-12360 (1x42w PL)

All fixtures **CSA** approved.

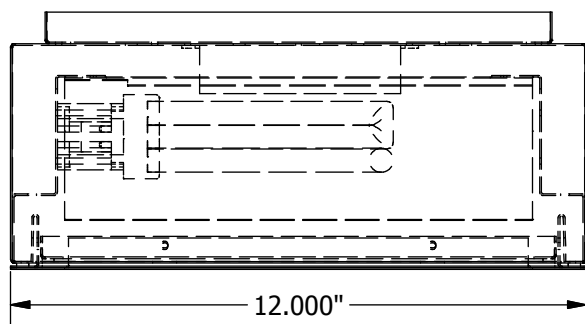

SIDE VIEW

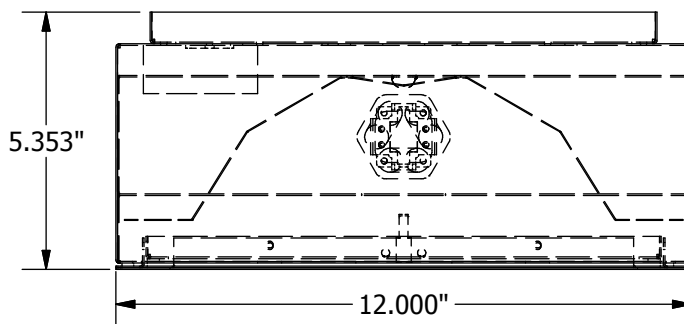

FRONT VIEW

Ordering Logic (Choose from available options)

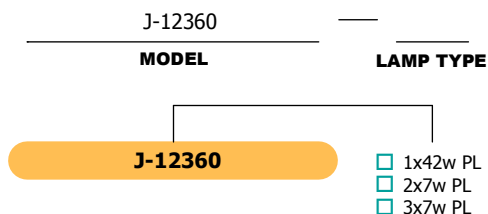

Options

Housing Colour

- ☐ White
- ☐ Black
- ☐ Custom Colour: _____

Lens Style

- ☐ Clear Lexan
- ☐ Lexan Prismatic
- ☐ Other: _____



Custom Lighting Ltd. 7923 Coronet Road, Edmonton, AB, T6E 4N7
 Tel: (780) 463-8014 Fax: (780) 463-2216 Email: sales@customlightingltd.com www.customlightingltd.com

CUSTOM LIGHTING LTD.

M A N U F A C T U R I N G • D E S I G N • T E C H N O L O G Y

LS-9R (1 Lamp) T8 Recessed Fixture

Engineered for one T8 32w lamp with a high-reflectance reflector, the LS-9R (1 Lamp) is a recessed 1' x 4' luminaire suitable for general purpose or task lighting applications.

Housing constructed from 22 gauge pre-painted white steel. Hinged door frame built from 20 gauge steel powder-coated after fabrication. K12 Acrylic lens is used to refract light evenly to prevent glaring. Quick access plate permits ease of installation.



LS-9R (1 Lamp)

All fixtures CSA approved.

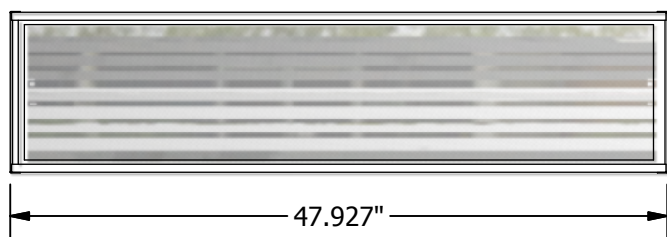

BOTTOM VIEW

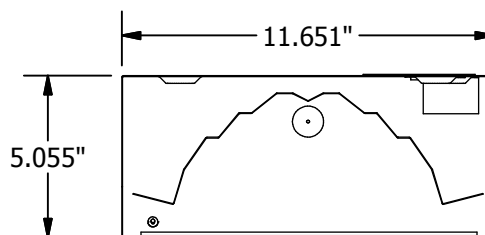

END VIEW

Ordering Logic (Choose from available options)

| LS-9R | | | | | | | | |
|-------|---|--|---|--|---|---|---------------------------------------|---|
| MODEL | FINISH | REFLECTOR MATERIAL | NO. LAMPS / FIXTURE | BALLAST TYPE | DOOR FRAME | LENS STYLE | MOUNTING | VOLTAGE |
| LS-9R | <input type="checkbox"/> PS - POWDER SMOOTH | <input type="checkbox"/> M - MIRO IV <input type="checkbox"/> A90 - A90 WHITE | <input type="checkbox"/> 141 - 1 LAMP (1'x4') <input type="checkbox"/> 142 - 2 LAMPS (1'x4') | <input type="checkbox"/> OI-2 - ELECTRONIC 2-LAMP <input type="checkbox"/> OI-4 - ELECTRONIC 4-LAMP <input type="checkbox"/> XX-X - SLAVE (No Ballast) | <input type="checkbox"/> HD - HINGED DOOR FRAME | <input type="checkbox"/> K2 - K12 ACRYLIC <input type="checkbox"/> K9 - K19 ACRYLIC <input type="checkbox"/> 8224 - HOLOPHANE | <input type="checkbox"/> 3 - RECESSED | <input type="checkbox"/> 1 - 120 VOLT <input type="checkbox"/> 2 - 277 VOLT <input type="checkbox"/> 3 - 347 VOLT |



Custom Lighting Ltd. 7923 Coronet Road, Edmonton, AB, T6E 4N7
 Tel: (780) 463-8014 Fax: (780) 463-2216 Email: sales@customlightingltd.com www.customlightingltd.com

CUSTOM LIGHTING LTD.

M A N U F A C T U R I N G • D E S I G N • T E C H N O L O G Y

LS-9R (2 Lamp) T8 Recessed Fixture

Engineered for two T8 32w lamps with a high-reflectance reflector, the LS-9R (2 Lamp) is a recessed 1' x 4' luminaire suitable for general purpose or task lighting applications.

Housing constructed from 22 gauge pre-painted white steel. Hinged door frame built from 20 gauge steel powder-coated after fabrication. K12 Acrylic lens is used to refract light evenly to prevent glaring. Quick access plate permits ease of installation.



LS-9R (2 Lamp)

All fixtures **CSA** approved.

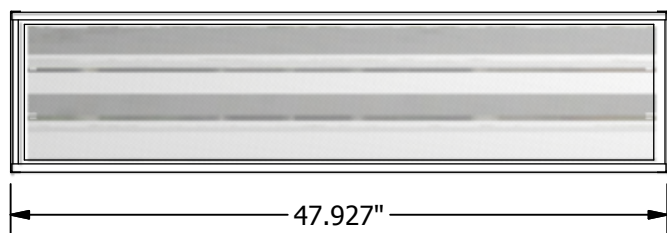

47.927"

BOTTOM VIEW

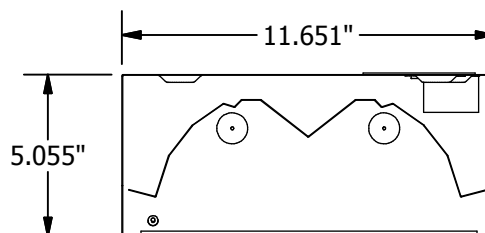

5.055"

11.651"

END VIEW

Ordering Logic (Choose from available options)

| LS-9R | | | | | | | | |
|-------|--------------------|--------------------------------|---|---|------------------------|--|--------------|--|
| MODEL | FINISH | REFLECTOR MATERIAL | NO. LAMPS / FIXTURE | BALLAST TYPE | DOOR FRAME | LENS STYLE | MOUNTING | VOLTAGE |
| LS-9R | PS - POWDER SMOOTH | M - MIRO IV A90 - A90 WHITE | 141 - 1 LAMP (1'x4') 142 - 2 LAMPS (1'x4') | OI-2 - ELECTRONIC 2-LAMP OI-4 - ELECTRONIC 4-LAMP XX-X - SLAVE (No Ballast) | HD - HINGED DOOR FRAME | K2 - K12 ACRYLIC K9 - K19 ACRYLIC 8224 - HOLOPHANE | 3 - RECESSED | 1 - 120 VOLT 2 - 277 VOLT 3 - 347 VOLT |



Custom Lighting Ltd. 7923 Coronet Road, Edmonton, AB, T6E 4N7
Tel: (780) 463-8014 Fax: (780) 463-2216 Email: sales@customlightingltd.com www.customlightingltd.com

CUSTOM LIGHTING LTD.

M A N U F A C T U R I N G • D E S I G N • T E C H N O L O G Y

LS-9RM (1 Lamp) T8 Recessed Fixture

Engineered for one T8 32w lamp with a high-reflectance reflector, the LS-9RM (1 Lamp) is a recessed luminaire designed to fit in a metric 300mm x 1200mm T-Bar grid. It is suitable for general purpose or task lighting applications.

Housing constructed from 22 gauge pre-painted white steel. Hinged door frame built from 20 gauge steel powder-coated after fabrication. K12 Acrylic lens is used to refract light evenly to prevent glaring. Quick access plate permits ease of installation.



LS-9RM (1 Lamp)

All fixtures **CSA** approved.

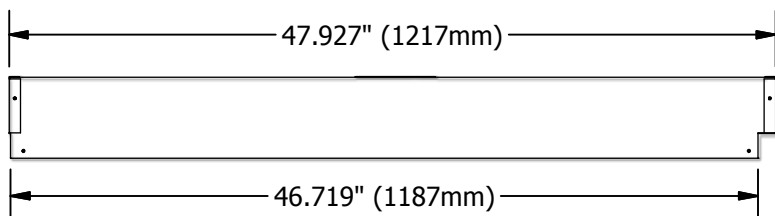

SIDE VIEW

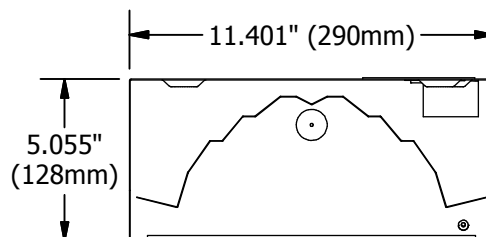

END VIEW

Ordering Logic (Choose from available options)

| MODEL | FINISH | REFLECTOR MATERIAL | NO. LAMPS / FIXTURE | BALLAST TYPE | DOOR FRAME | LENS STYLE | MOUNTING | VOLTAGE |
|--------|--------------------|--------------------------------|---|---|------------------------|--|--------------|--|
| LS-9RM | PS - POWDER SMOOTH | M - MIRO IV A90 - A90 WHITE | 141 - 1 LAMP (1'x4') 142 - 2 LAMPS (1'x4') | OI-2 - ELECTRONIC 2-LAMP OI-4 - ELECTRONIC 4-LAMP XX-X - SLAVE (No Ballast) | HD - HINGED DOOR FRAME | K2 - K12 ACRYLIC K9 - K19 ACRYLIC 8224 - HOLOPHANE | 3 - RECESSED | 1 - 120 VOLT 2 - 277 VOLT 3 - 347 VOLT |



Custom Lighting Ltd. 7923 Coronet Road, Edmonton, AB, T6E 4N7
Tel: (780) 463-8014 Fax: (780) 463-2216 Email: sales@customlightingltd.com www.customlightingltd.com

CUSTOM LIGHTING LTD.

M A N U F A C T U R I N G • D E S I G N • T E C H N O L O G Y

LS-9RM (600mm x 1200mm) T8 Recessed Fixture

Engineered for two T8 32w lamps with a high-reflectance reflector, the LS-9RM is a recessed luminaire designed to fit in a metric 600mm x 1200mm T-Bar grid. It is suitable for general purpose or task lighting applications.

Housing constructed from 22 gauge pre-painted white steel. Hinged door frame built from 20 gauge steel powder-coated after fabrication. K12 Acrylic lens is used to refract light evenly to prevent glaring. Quick access plate permits ease of installation.



LS-9RM (600mm x 1200mm)

All fixtures **CSA** approved.

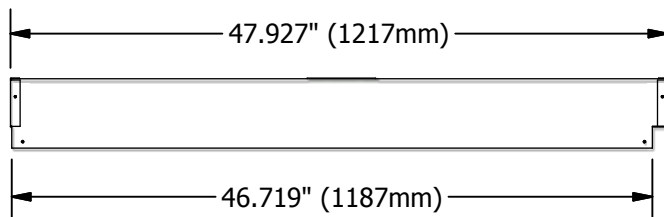

SIDE VIEW

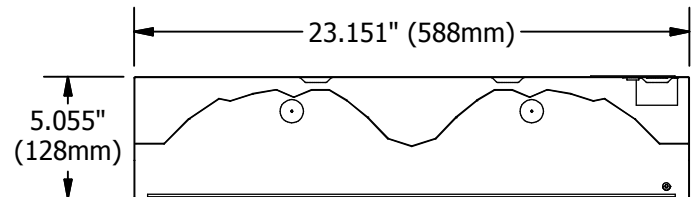

END VIEW

Ordering Logic (Choose from available options)

| MODEL | FINISH | REFLECTOR MATERIAL | NO. LAMPS / FIXTURE | BALLAST TYPE | DOOR FRAME | LENS STYLE | MOUNTING | VOLTAGE |
|--------|---|--|--|--|---|---|---------------------------------------|---|
| LS-9RM | | | | | | | | |
| LS-9RM | <input type="checkbox"/> PS - POWDER SMOOTH | <input type="checkbox"/> M - MIRO IV <input type="checkbox"/> A90 - A90 WHITE | <input type="checkbox"/> 242 - 2 LAMPS (600mm x 1200mm) | <input type="checkbox"/> OI-2 - ELECTRONIC 2-LAMP <input type="checkbox"/> OI-4 - ELECTRONIC 4-LAMP <input type="checkbox"/> XX-X - SLAVE (No Ballast) | <input type="checkbox"/> HD - HINGED DOOR FRAME | <input type="checkbox"/> K2 - K12 ACRYLIC <input type="checkbox"/> K9 - K19 ACRYLIC <input type="checkbox"/> 8224 - HOLOPHANE | <input type="checkbox"/> 3 - RECESSED | <input type="checkbox"/> 1 - 120 VOLT <input type="checkbox"/> 2 - 277 VOLT <input type="checkbox"/> 3 - 347 VOLT |



Custom Lighting Ltd. 7923 Coronet Road, Edmonton, AB, T6E 4N7
 Tel: (780) 463-8014 Fax: (780) 463-2216 Email: sales@customlightingltd.com www.customlightingltd.com

CUSTOM LIGHTING LTD.

M A N U F A C T U R I N G • D E S I G N • T E C H N O L O G Y

LS-9S (1 Lamp) T8 Surface Fixture

Engineered for one T8 32w lamp with a high-reflectance reflector, the LS-9S (1 Lamp) is a surface mount 1' x 4' luminaire suitable for general purpose or task lighting applications.

Housing and hinged door frame constructed from 20 gauge steel powder coated after fabrication. K12 Acrylic lens is used to refract light evenly to prevent glaring. Quick access plate permits ease of installation.



LS-9S (1 Lamp)

All fixtures **CSA** approved.

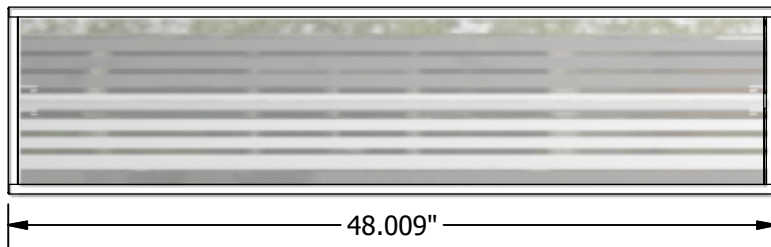

BOTTOM VIEW

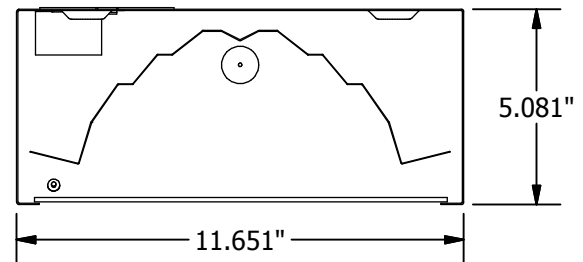

END VIEW

Ordering Logic (Choose from available options)

| LS-9S | | | | | | | | |
|-------|--------------------|--------------------------------|---|---|------------------------|--|-------------|--|
| MODEL | FINISH | REFLECTOR MATERIAL | NO. LAMPS / FIXTURE | BALLAST TYPE | DOOR FRAME | LENS STYLE | MOUNTING | VOLTAGE |
| LS-9S | PS - POWDER SMOOTH | M - MIRO IV A90 - A90 WHITE | 141 - 1 LAMP (1'x4') 142 - 2 LAMPS (1'x4') | OI-2 - ELECTRONIC 2-LAMP OI-4 - ELECTRONIC 4-LAMP XX-X - SLAVE (No Ballast) | HD - HINGED DOOR FRAME | K2 - K12 ACRYLIC K9 - K19 ACRYLIC 8224 - HOLOPHANE | 1 - SURFACE | 1 - 120 VOLT 2 - 277 VOLT 3 - 347 VOLT |



Custom Lighting Ltd. 7923 Coronet Road, Edmonton, AB, T6E 4N7
Tel: (780) 463-8014 Fax: (780) 463-2216 Email: sales@customlightingltd.com www.customlightingltd.com

CUSTOM LIGHTING LTD.

M A N U F A C T U R I N G • D E S I G N • T E C H N O L O G Y

LS-NBR (4') T8 Recessed Fixture

Engineered for one T8 32w lamp with a high-reflectance reflector, the LS-NBR is a recessed 1' x 4' luminaire suitable for general purpose or task lighting applications.

Housing constructed from 22 gauge pre-painted white steel. Hinged door frame built from 20 gauge steel powder-coated after fabrication. Specular louver gives an aesthetically pleasing look to the fixture. Fixture can also be modified to fit in 8" x 48" T-bar ceilings.

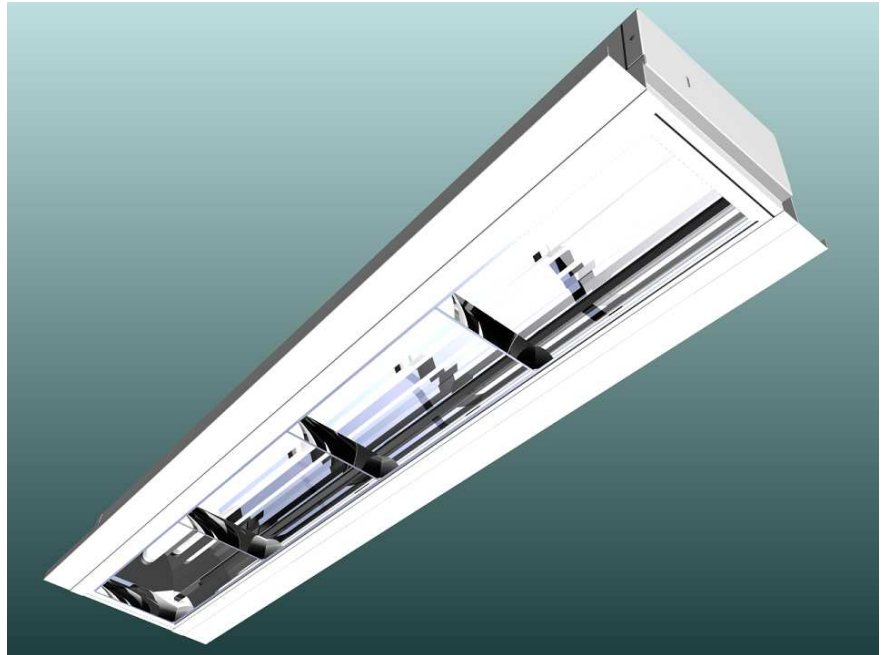

LS-NBR (4')

All fixtures **CSA** approved.

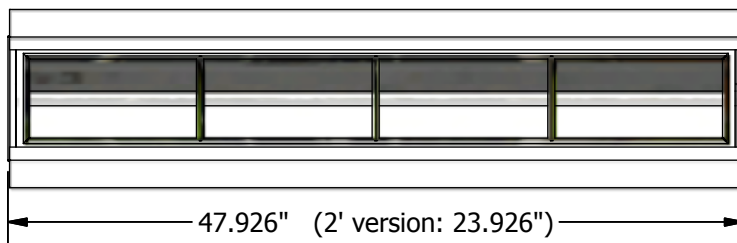

BOTTOM VIEW

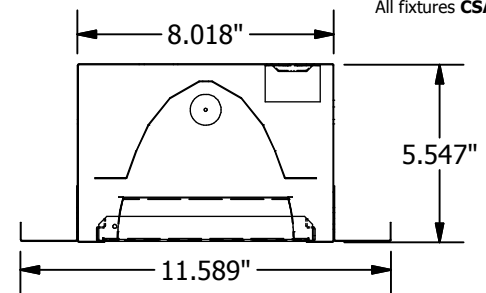

END VIEW

Ordering Logic (Choose from available options)

| LS-NBR | | | | | | | | |
|--------|--------------------|--------------------|--|---|------------------------|--------------------------------|--------------|--|
| MODEL | FINISH | REFLECTOR MATERIAL | NO. LAMPS / FIXTURE | BALLAST TYPE | DOOR FRAME | LENS STYLE | MOUNTING | VOLTAGE |
| LS-NBR | PS - POWDER SMOOTH | M - MIRO IV | 141 - 1 LAMP (1'x4') 142 - 2 LAMPS (1'x4') 121 - 1 LAMP (1'x2') 122 - 2 LAMPS (1'x2') | OI-2 - ELECTRONIC 2-LAMP OI-4 - ELECTRONIC 4-LAMP XX-X - SLAVE (No Ballast) | HD - HINGED DOOR FRAME | L - LOUVER K2 - K12 ACRYLIC | 3 - RECESSED | 1 - 120 VOLT 2 - 277 VOLT 3 - 347 VOLT |



Custom Lighting Ltd. 7923 Coronet Road, Edmonton, AB, T6E 4N7

Tel: (780) 463-8014 Fax: (780) 463-2216 Email: sales@customlightingltd.com www.customlightingltd.com

CUSTOM LIGHTING LTD.

M A N U F A C T U R I N G • D E S I G N • T E C H N O L O G Y

LS-NBSB (4') T8 Surface Box Fixture

Engineered for one T8 32w lamp with a high-reflectance reflector, the LS-NBSB is a narrow beam surface box luminaire suitable for general purpose or task lighting applications.

Housing and hinged door frame constructed from 20 gauge steel powder-coated after fabrication. Specular louver gives an aesthetically pleasing look to the fixture.

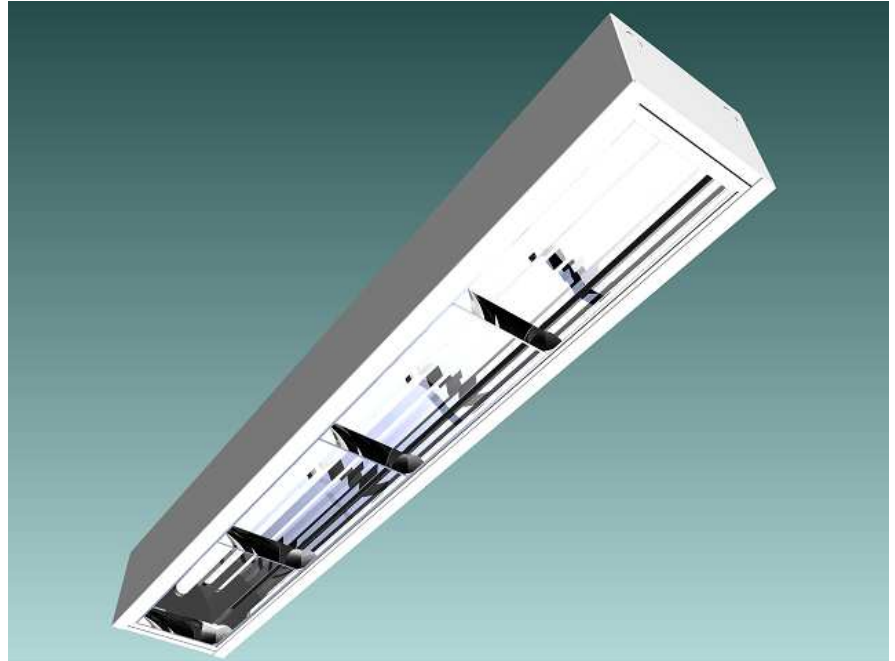

LS-NBSB (4')

All fixtures **CSA** approved.

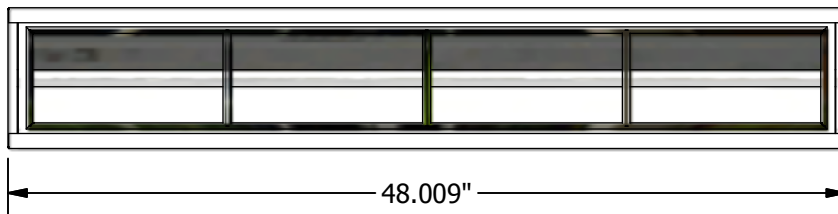

BOTTOM VIEW

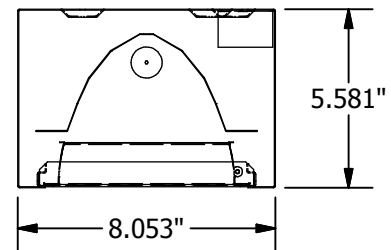

END VIEW

Ordering Logic (Choose from available options)

| LS-NBSB | | | | | | | | |
|---------|--------------------|--------------------|---|---|------------------------|--------------------------------|-------------|--|
| MODEL | FINISH | REFLECTOR MATERIAL | NO. LAMPS / FIXTURE | BALLAST TYPE | DOOR FRAME | LENS STYLE | MOUNTING | VOLTAGE |
| LS-NBSB | PS - POWDER SMOOTH | M - MIRO IV | 141 - 1 LAMP (1'x4') 142 - 2 LAMPS (1'x4') | OI-2 - ELECTRONIC 2-LAMP OI-4 - ELECTRONIC 4-LAMP XX-X - SLAVE (No Ballast) | HD - HINGED DOOR FRAME | L - LOUVER K2 - K12 ACRYLIC | 1 - SURFACE | 1 - 120 VOLT 2 - 277 VOLT 3 - 347 VOLT |



Custom Lighting Ltd. 7923 Coronet Road, Edmonton, AB, T6E 4N7
Tel: (780) 463-8014 Fax: (780) 463-2216 Email: sales@customlightingltd.com www.customlightingltd.com

CUSTOM LIGHTING LTD.

M A N U F A C T U R I N G • D E S I G N • T E C H N O L O G Y

LS-RHCB (2 Lamp T8) 2' x 2' Recessed Fixture

Engineered for two T8 17w lamps with a high-reflectance reflector, the LS-RHCB (2 Lamp) is a recessed 2' x 2' luminaire suitable for general purpose or task lighting applications.

Housing constructed from 22 gauge pre-painted white steel. Hinged door frame built from 20 gauge steel powder-coated after fabrication. K12 Acrylic lens is used to refract light evenly to prevent glaring.

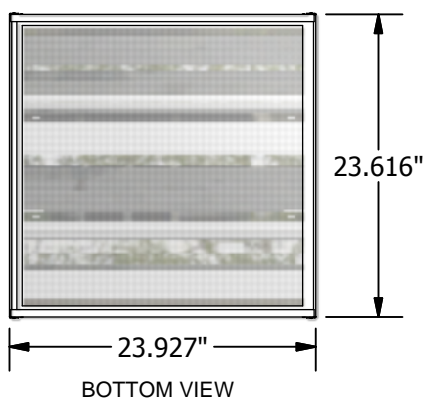

LS-RHCB (2 Lamp T8)

All fixtures **CSA** approved.

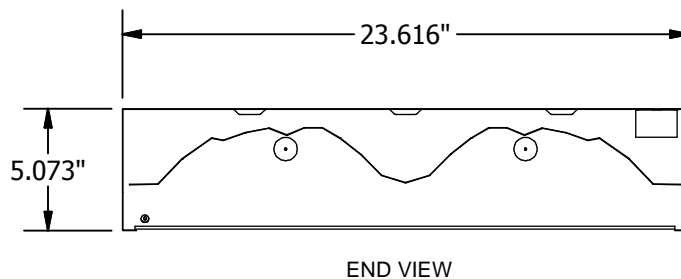

Ordering Logic (Choose from available options)

| MODEL | FINISH | REFLECTOR MATERIAL | NO. LAMPS / FIXTURE | BALLAST TYPE | DOOR FRAME | LENS STYLE | MOUNTING | VOLTAGE |
|---------|--------------------|--------------------------------|--------------------------------|---|------------------------|--|--------------|--|
| LS-RHCB | PS - POWDER SMOOTH | M - MIRO IV A90 - A90 WHITE | 222-T8 - 2 T8 LAMPS (2'x2') | OI-2 - ELECTRONIC 2-LAMP OI-4 - ELECTRONIC 4-LAMP XX-X - SLAVE (No Ballast) | HD - HINGED DOOR FRAME | K2 - K12 ACRYLIC K9 - K19 ACRYLIC 8224 - HOLOPHANE | 3 - RECESSED | 1 - 120 VOLT 2 - 277 VOLT 3 - 347 VOLT |



Custom Lighting Ltd. 7923 Coronet Road, Edmonton, AB, T6E 4N7
Tel: (780) 463-8014 Fax: (780) 463-2216 Email: sales@customlightingltd.com www.customlightingltd.com

CUSTOM LIGHTING LTD.

M A N U F A C T U R I N G • D E S I G N • T E C H N O L O G Y

LS-RHCB (4 Lamp T5HO) 2' x 2' Recessed Fixture

Engineered for four T5HO 24w lamps with a high-reflectance reflector, the LS-RHCB (4 Lamp) is a recessed 2' x 2' luminaire suitable for general purpose or task lighting applications.

Housing constructed from 22 gauge pre-painted white steel. Hinged door frame built from 20 gauge steel powder-coated after fabrication. K12 Acrylic lens is used to refract light evenly to prevent glaring.

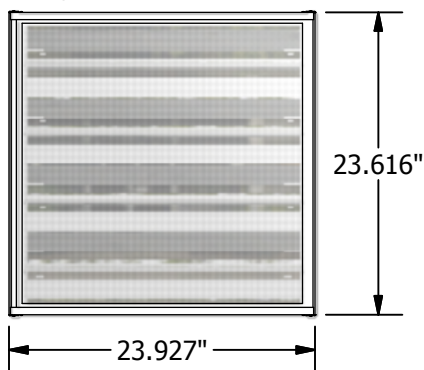

BOTTOM VIEW



LS-RHCB (4 Lamp T5HO)

All fixtures **CSA** approved.

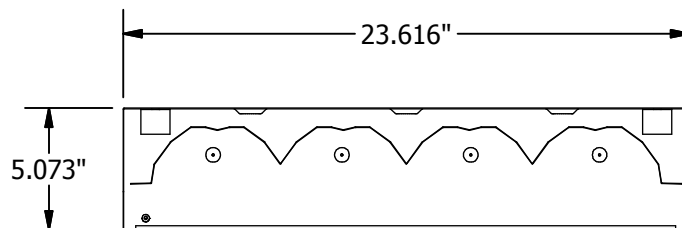

END VIEW

Ordering Logic (Choose from available options)

| MODEL | FINISH | REFLECTOR MATERIAL | NO. LAMPS / FIXTURE | BALLAST TYPE | DOOR FRAME | LENS STYLE | MOUNTING | VOLTAGE |
|---------|--------|--------------------------------|------------------------------------|--------------------------------------|------------------------|--|--------------|------------------------------|
| LS-RHCB | | M - MIRO IV A90 - A90 WHITE | 224-T5HO - 4 T5HO LAMPS (2'x2') | OIT5HO-2 - ELECTRONIC 2-LAMP (x2) | HD - HINGED DOOR FRAME | K2 - K12 ACRYLIC K9 - K19 ACRYLIC 8224 - HOLOPHANE | 3 - RECESSED | 1 - 120 VOLT 2 - 277 VOLT |



Custom Lighting Ltd. 7923 Coronet Road, Edmonton, AB, T6E 4N7
Tel: (780) 463-8014 Fax: (780) 463-2216 Email: sales@customlightingltd.com www.customlightingltd.com

CUSTOM LIGHTING LTD.

M A N U F A C T U R I N G • D E S I G N • T E C H N O L O G Y

LS-RWW (2')

T8 Recessed Wall Wash Fixture

Engineered for one T8 17w lamp with a high-reflectance reflector, the LS-RWW (2') is a recessed 1' x 2' luminaire designed for wall washing and sign lighting applications.

Housing constructed from 20 gauge post-painted white steel. Reflector shape is designed to aim light towards a specific direction.



LS-RWW (2')

All fixtures **CSA** approved.

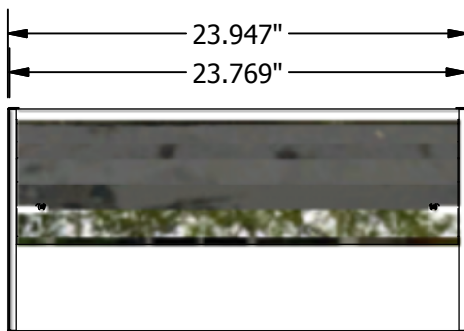

BOTTOM VIEW

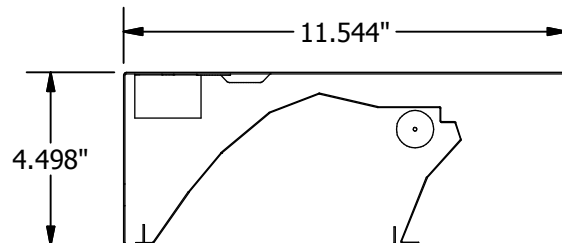

END VIEW

Ordering Logic (Choose from available options)

| LS-RWW | | | | | | |
|--------|---|--------------------------------------|---|---|---------------------------------------|---|
| MODEL | FINISH | REFLECTOR MATERIAL | NO. LAMPS / FIXTURE | BALLAST TYPE | MOUNTING | VOLTAGE |
| LS-RWW | <input type="checkbox"/> PS - POWDER SMOOTH | <input type="checkbox"/> M - MIRO IV | <input type="checkbox"/> 121 - 1 LAMP (1'x2') | <input type="checkbox"/> OI-2 - ELECTRONIC 2-LAMP <input type="checkbox"/> XX-X - SLAVE (No Ballast) | <input type="checkbox"/> 3 - RECESSED | <input type="checkbox"/> 1 - 120 VOLT <input type="checkbox"/> 2 - 277 VOLT <input type="checkbox"/> 3 - 347 VOLT |



Custom Lighting Ltd. 7923 Coronet Road, Edmonton, AB, T6E 4N7
 Tel: (780) 463-8014 Fax: (780) 463-2216 Email: sales@customlightingltd.com www.customlightingltd.com

CUSTOM LIGHTING LTD.

M A N U F A C T U R I N G • D E S I G N • T E C H N O L O G Y

LS-T5HO-HB (8')

T5HO High-Bay Fixture

Ideal for high-bay applications, the LS-T5HO-HB (8') is engineered to utilize six or eight 54w T5HO lamps and a high-reflectance Miro IV specular reflector. It is designed as an energy-efficient replacement for Metal-Halide luminaires.

Housing constructed from 18 gauge post-painted white steel. Slide-in clear Lexan polycarbonate lenses protect the lamps and reflector. Quick access plates permit ease of installation.



LS-T5HO-HB (8')

LS-502

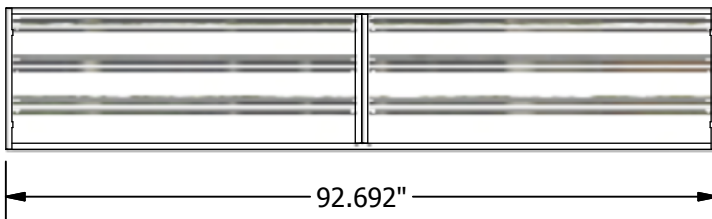

BOTTOM VIEW

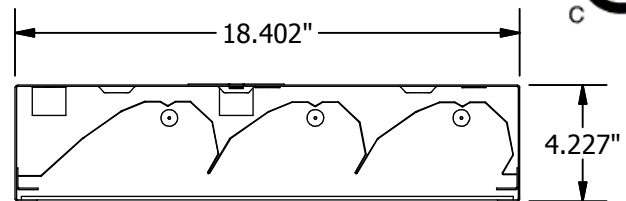

END VIEW

Ordering Logic (Choose from available options)

| MODEL | FINISH | REFLECTOR MATERIAL | NO. LAMPS / FIXTURE | BALLAST TYPE | LENS STYLE | MOUNTING | VOLTAGE | REFLECTOR STYLE |
|------------|--------------------|--------------------|--|---|--|----------------------------|--|-------------------------------------|
| LS-T5HO-HB | PS - POWDER SMOOTH | M - MIRO IV | 243 - 3 LAMPS (2'x4') 244 - 4 LAMPS (2'x4') 286 - 6 LAMPS (2'x8') 288 - 8 LAMPS (2'x8') | OL-2x2 - Electronic 2-Lamp (x2) OL-3x2 - Electronic 2-Lamp (x3) OL-4x2 - Electronic 2-Lamp (x4) | LX - CLEAR LEXAN AC - CLEAR ACRYLIC K2 - K12 ACRYLIC | 1 - SURFACE 2 - PENDANT | 1 - 120 VOLT 2 - 277 VOLT 3 - 347 VOLT | ASYM - Asymmetrical BW - Batwing |



Custom Lighting Ltd. 7923 Coronet Road, Edmonton, AB, T6E 4N7
Tel: (780) 463-8014 Fax: (780) 463-2216 Email: sales@customlightingltd.com www.customlightingltd.com

CUSTOM LIGHTING LTD.

M A N U F A C T U R I N G • D E S I G N • T E C H N O L O G Y

LS-T5HO-IDL

Exterior T5HO Illustrate Light

Engineered for one T5HO 54w lamp and high-reflectance Miro IV specular reflector, the LS-T5HO-IDL is designed to illuminate signs, billboards, and building walls while maximizing energy savings and providing high lumens output.

Housing constructed from 20 gauge post-painted steel. A gasketed clear Lexan or acrylic lens shields the reflector and lamps. An optional wall mounting kit is available.



LS-T5HO-IDL

All fixtures CSA approved.

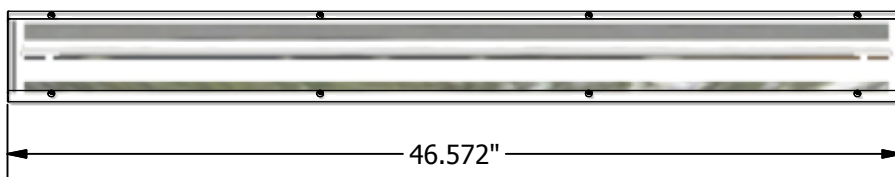

BOTTOM VIEW

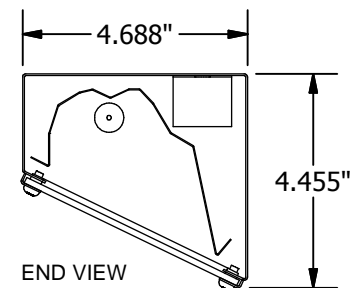

END VIEW

Ordering Logic (Choose from available options)

| MODEL | FINISH | REFLECTOR MATERIAL | NO. LAMPS / FIXTURE | BALLAST TYPE | LENS STYLE | MOUNTING | VOLTAGE |
|-------------|--------------------|--------------------|----------------------|--------------------------|--|---|--|
| LS-T5HO-IDL | | | | | | | |
| LS-T5HO-IDL | PS - POWDER SMOOTH | M - MIRO IV | 141 - 1 LAMP (1'x4') | OI-2 - ELECTRONIC 2-LAMP | K2 - K12 ACRYLIC CL - CLEAR ACRYLIC LX - CLEAR LEXAN | 1 - SURFACE 2 - PENDANT (Mounting Kit) | 1 - 120 VOLT 2 - 277 VOLT 3 - 347 VOLT |



Custom Lighting Ltd. 7923 Coronet Road, Edmonton, AB, T6E 4N7

Tel: (780) 463-8014 Fax: (780) 463-2216 Email: sales@customlightingltd.com www.customlightingltd.com

CUSTOM LIGHTING LTD.

M A N U F A C T U R I N G • D E S I G N • T E C H N O L O G Y

LS-T5HO-I/D (4')

T5 Direct/Indirect Fixture

Engineered for one T5HO 54w lamp with specular Stucco 9 reflectors, the LS-T5HO-I/D (4') is a direct/indirect lighting solution ideal for offices, boardrooms, and other lighting applications.

Housing built from 20 gauge steel post-painted after welding. Suitable for individual or continuous row mounting. Easy lens removal for maintenance and cleaning.



LS-T5HO-I/D (4')

All fixtures **CSA** approved.

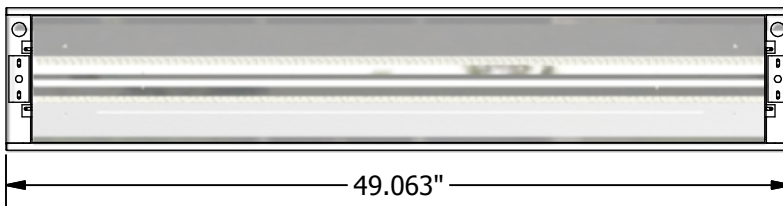

TOP VIEW

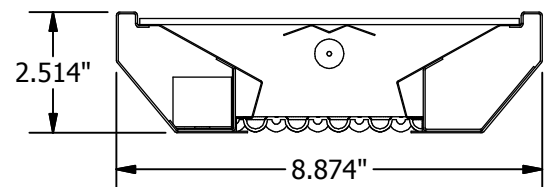

END VIEW

Ordering Logic (Choose from available options)

| MODEL | FINISH | REFLECTOR MATERIAL | NO. LAMPS/ FIXTURE | BALLAST TYPE | NO. LAMPS/ BALLAST | LENS STYLE | MOUNTING | VOLTAGE |
|-------------|---|---|---|--|--------------------------------------|--|--|---|
| LS-T5HO-I/D | | | | | | | | |
| LS-T5HO-I/D | <input type="checkbox"/> PS - POWDER SMOOTH | <input type="checkbox"/> M - MIRO IV / STUCCO 9 | <input type="checkbox"/> 141 - 1 LAMP (1'x4') <input type="checkbox"/> 182 - 2 LAMPS (1'x8') | <input type="checkbox"/> OIT5HO - ELECTRONIC T5HO BALLAST <input type="checkbox"/> XX - SPECIFY BALLAST | <input type="checkbox"/> 2 - 2 LAMPS | <input type="checkbox"/> H8224 - HOLOPHANE / CLEAR ACRYLIC | <input type="checkbox"/> 2 - SUSPENSION (Aircraft Cable) | <input type="checkbox"/> 1 - 120 VOLT <input type="checkbox"/> 2 - 277 VOLT <input type="checkbox"/> 3 - 347 VOLT |



Custom Lighting Ltd. 7923 Coronet Road, Edmonton, AB, T6E 4N7
Tel: (780) 463-8014 Fax: (780) 463-2216 Email: sales@customlightingltd.com www.customlightingltd.com

CUSTOM LIGHTING LTD.

M A N U F A C T U R I N G • D E S I G N • T E C H N O L O G Y

LS-T5HO-I/D (8')

T5 Direct/Indirect Fixture

Engineered for two T5HO 54w lamps with specular Stucco 9 reflectors, the LS-T5HO-I/D (8') is a direct/indirect lighting solution ideal for offices, boardrooms, and other lighting applications.

Housing built from 20 gauge steel post-painted after welding. Suitable for individual or continuous row mounting. Easy lens removal for maintenance and cleaning.

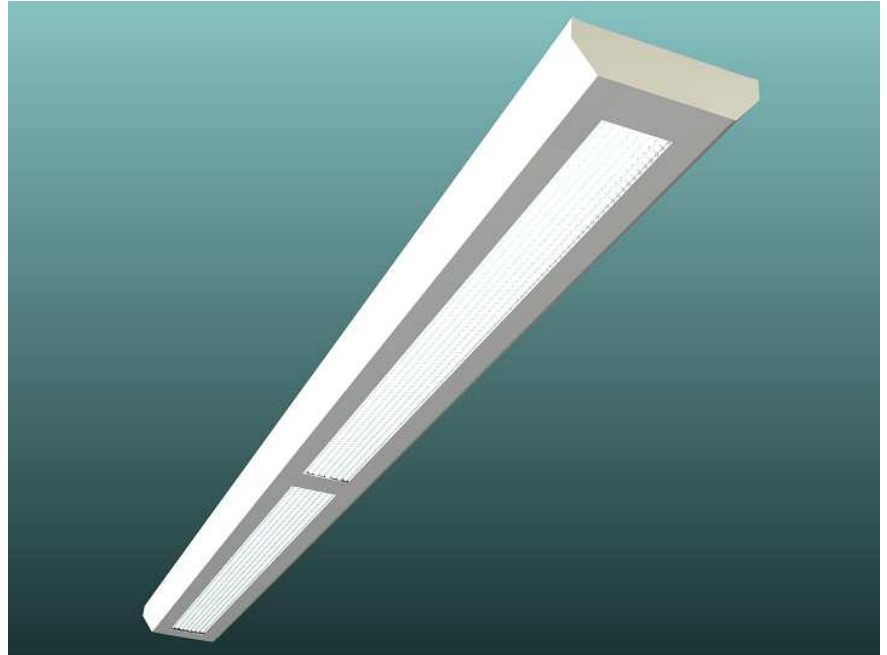

LS-T5HO-I/D (8')

All fixtures **CSA** approved.

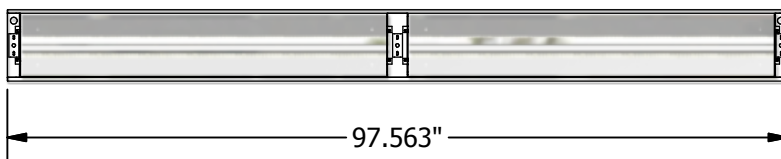

TOP VIEW

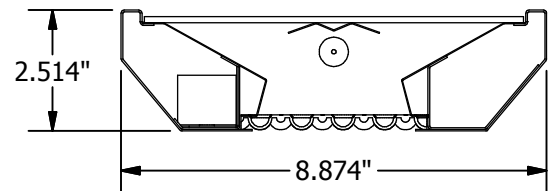

END VIEW

Ordering Logic (Choose from available options)

| MODEL | FINISH | REFLECTOR MATERIAL | NO. LAMPS/ FIXTURE | BALLAST TYPE | NO. LAMPS/ BALLAST | LENS STYLE | MOUNTING | VOLTAGE |
|-------------|---|---|---|--|--------------------------------------|--|--|---|
| LS-T5HO-I/D | | | | | | | | |
| LS-T5HO-I/D | <input type="checkbox"/> PS - POWDER SMOOTH | <input type="checkbox"/> M - MIRO IV / STUCCO 9 | <input type="checkbox"/> 141 - 1 LAMP (1'x4') <input type="checkbox"/> 182 - 2 LAMPS (1'x8') | <input type="checkbox"/> OIT5HO - ELECTRONIC T5HO BALLAST <input type="checkbox"/> XX - SPECIFY BALLAST | <input type="checkbox"/> 2 - 2 LAMPS | <input type="checkbox"/> H8224 - HOLOPHANE / CLEAR ACRYLIC | <input type="checkbox"/> 2 - SUSPENSION (Aircraft Cable) | <input type="checkbox"/> 1 - 120 VOLT <input type="checkbox"/> 2 - 277 VOLT <input type="checkbox"/> 3 - 347 VOLT |



Custom Lighting Ltd. 7923 Coronet Road, Edmonton, AB, T6E 4N7
Tel: (780) 463-8014 Fax: (780) 463-2216 Email: sales@customlightingltd.com www.customlightingltd.com

CUSTOM LIGHTING LTD.

M A N U F A C T U R I N G • D E S I G N • T E C H N O L O G Y

LS-T5HO-OSB T5HO Sign Light

Engineered for one T5HO 54w lamp and a high-reflectance Miro IV specular reflector, the LS-T5HO-OSB is designed to illuminate signs, billboards, and building walls while maximizing energy savings and providing high lumens output.

Housing constructed from 20 gauge post-painted steel. A gasketed clear Lexan or acrylic lens shields the reflector and lamps. An optional wall mounting kit is available.



LS-T5HO-OSB (1 Lamp)

All fixtures **CSA** approved.

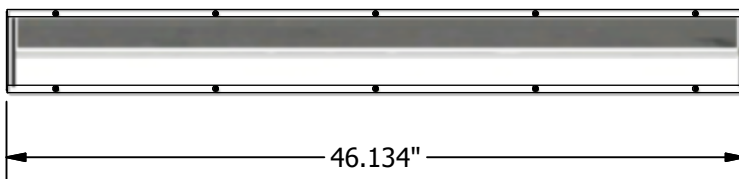

BOTTOM VIEW

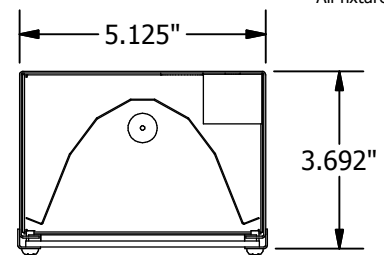

END VIEW

Ordering Logic (Choose from available options)

| MODEL | FINISH | REFLECTOR MATERIAL | NO. LAMPS / FIXTURE | BALLAST TYPE | LENS STYLE | MOUNTING | VOLTAGE |
|-------------|---|--------------------------------------|---|---|---|---|---|
| LS-T5HO-OSB | <input type="checkbox"/> PS - POWDER SMOOTH | <input type="checkbox"/> M - MIRO IV | <input type="checkbox"/> 141 - 1 LAMP <input type="checkbox"/> 142 - 2 LAMPS | <input type="checkbox"/> OIT5HO-2 - ELECTRONIC 2-LAMP | <input type="checkbox"/> K2 - K12 ACRYLIC <input type="checkbox"/> CA - CLEAR ACRYLIC <input type="checkbox"/> CL - CLEAR LEXAN | <input type="checkbox"/> 1 - SURFACE <input type="checkbox"/> 2 - PENDANT (Mounting Kit) | <input type="checkbox"/> 1 - 120 VOLT <input type="checkbox"/> 2 - 277 VOLT <input type="checkbox"/> 3 - 347 VOLT |



Custom Lighting Ltd. 7923 Coronet Road, Edmonton, AB, T6E 4N7
Tel: (780) 463-8014 Fax: (780) 463-2216 Email: sales@customlightingltd.com www.customlightingltd.com

CUSTOM LIGHTING LTD.

M A N U F A C T U R I N G • D E S I G N • T E C H N O L O G Y

LS-T5HO-SL (8')

T5HO Sign Light

Engineered for two T5HO 54w lamps and high-reflectance Miro IV specular reflectors, the LS-T5HO-SL (8') is designed to illuminate signs, billboards, and building walls while maximizing energy savings and providing high lumens output.

Housing constructed from 20 gauge post-painted steel. A gasketed clear Lexan or acrylic lens shields the reflector and lamps. An optional wall mounting kit is available.

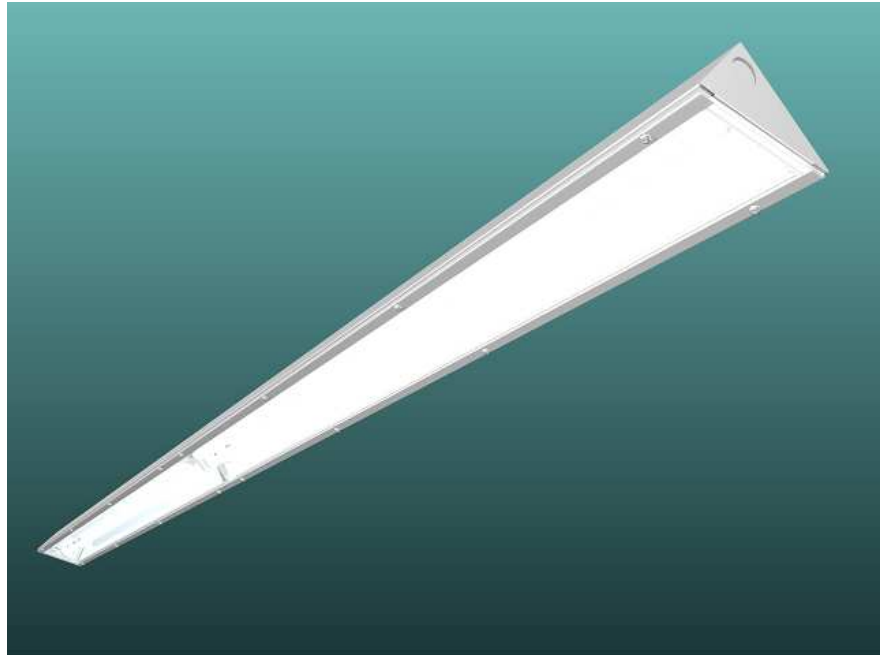

LS-T5HO-SL (8')

All fixtures **CSA** approved.

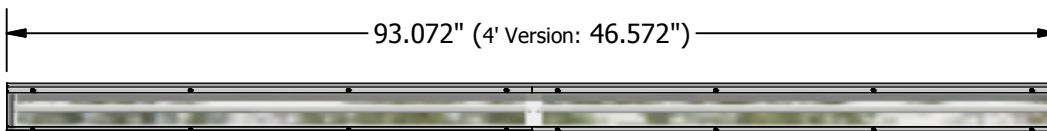

BOTTOM VIEW

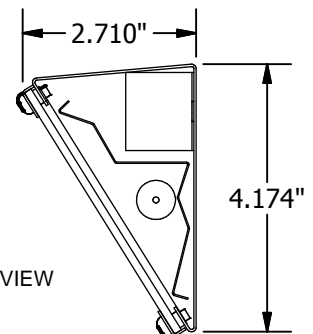

END VIEW

Ordering Logic (Choose from available options)

| MODEL | FINISH | REFLECTOR MATERIAL | NO. LAMPS / FIXTURE | BALLAST TYPE | LENS STYLE | MOUNTING | VOLTAGE |
|------------|--------------------|--------------------|---|--------------------------|--|---|--|
| LS-T5HO-SL | | | | | | | |
| LS-T5HO-SL | PS - POWDER SMOOTH | M - MIRO IV | 141 - 1 LAMP (1'x4') 182 - 2 LAMPS (1'x8') | OI-2 - ELECTRONIC 2-LAMP | K2 - K12 ACRYLIC CL - CLEAR ACRYLIC LX - CLEAR LEXAN | 1 - SURFACE 2 - PENDANT (Mounting Kit) | 1 - 120 VOLT 2 - 277 VOLT 3 - 347 VOLT |



Custom Lighting Ltd. 7923 Coronet Road, Edmonton, AB, T6E 4N7
Tel: (780) 463-8014 Fax: (780) 463-2216 Email: sales@customlightingltd.com www.customlightingltd.com

CUSTOM LIGHTING LTD.

M A N U F A C T U R I N G • D E S I G N • T E C H N O L O G Y

LS-T5HO-TL

T5HO Track Light

Engineered for one or two T5HO 54w lamps and a high-reflectance Miro IV specular reflector, the LS-T5HO-TL is a high lumens output, low energy solution for track lighting.

Housing constructed from 20 gauge post-painted steel. A PBS3 square louver (3/4" squares) shields the reflector and lamp(s). The luminaire can be built for mounting to Halo, Juno, or Kendal track.



LS-T5HO-TL (1 Lamp)

All fixtures **CSA** approved.

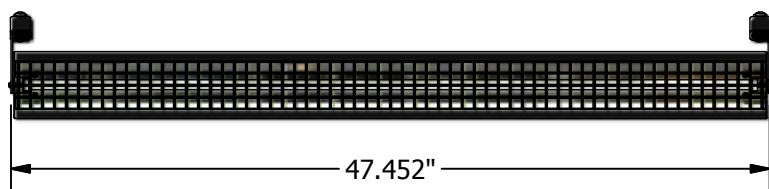

BOTTOM VIEW

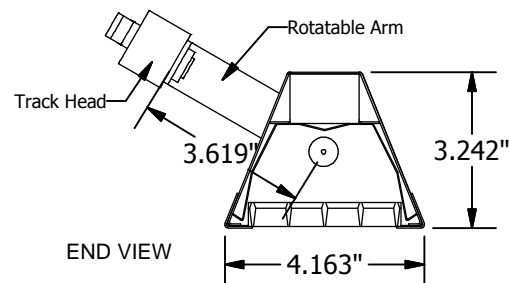

END VIEW

Ordering Logic (Choose from available options)

| MODEL | FINISH | REFLECTOR MATERIAL | NO. LAMPS / FIXTURE | BALLAST TYPE | LOUVER STYLE | TRACK HEAD | VOLTAGE |
|------------|---|--------------------------------------|---|---|--|---|---|
| LS-T5HO-TL | | | | | | | |
| LS-T5HO-TL | <input type="checkbox"/> PS - POWDER SMOOTH | <input type="checkbox"/> M - MIRO IV | <input type="checkbox"/> 141 - 1 LAMP (1'x4') <input type="checkbox"/> 142 - 2 LAMPS (1'x4') | <input type="checkbox"/> OI-2 - ELECTRONIC 2-LAMP | <input type="checkbox"/> PBS3 - PBS3 LOUVER <input type="checkbox"/> XX - NO LOUVER | <input type="checkbox"/> 1 - HALO <input type="checkbox"/> 2 - JUNO <input type="checkbox"/> 3 - KENDAL | <input type="checkbox"/> 1 - 120 VOLT <input type="checkbox"/> 2 - 277 VOLT <input type="checkbox"/> 3 - 347 VOLT |



Custom Lighting Ltd. 7923 Coronet Road, Edmonton, AB, T6E 4N7

Tel: (780) 463-8014 Fax: (780) 463-2216 Email: sales@customlightingltd.com www.customlightingltd.com

CUSTOM LIGHTING LTD.

M A N U F A C T U R I N G • D E S I G N • T E C H N O L O G Y

LS-UHB

T5HO Ultra High-Bay Fixture

Recommended for very high-bay applications, the LS-UHB is engineered to utilize four 54w T5HO lamps and a high-reflectance Miro IV specular reflector. It is designed as an energy-efficient replacement for Metal-Halide luminaires. Two LS-UHB fixtures have a light output comparable to one 1000w MH fixture at over 50% energy savings.

The LS-UHB has a strong yet light aluminum housing. Lamps are protected by a clear Lexan acrylic lens. Lamps and ballasts can be maintained with removable access plates. The LS-UHB was designed for suspension mounting applications.

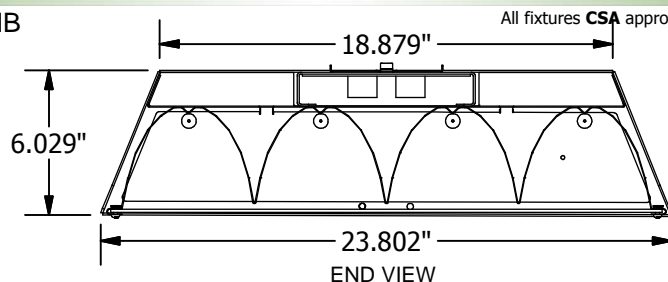
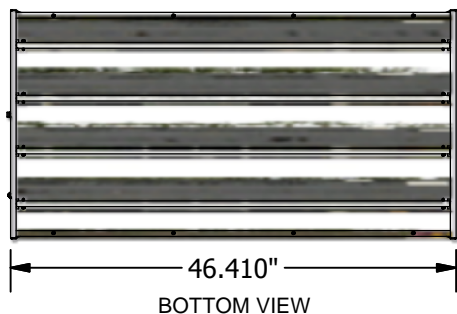

Multiple Switching Wiring Diagram

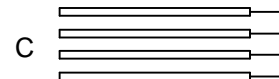
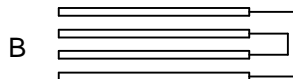

Ordering Logic (Choose from available options)

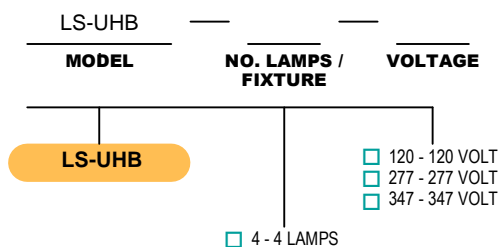

Options

Multiple Switching (see above)

- ☐ A (No Switching)
- ☐ B (Standard)
- ☐ C



Custom Lighting Ltd. 7923 Coronet Road, Edmonton, AB, T6E 4N7
 Tel: (780) 463-8014 Fax: (780) 463-2216 Email: sales@customlightingltd.com www.customlightingltd.com

CUSTOM LIGHTING LTD.

M A N U F A C T U R I N G • D E S I G N • T E C H N O L O G Y

LS-WEDGE (4')

T8 Wedge Fixture

Engineered for one T8 32w lamp and a high-reflectance Miro IV specular reflector, the LS-WEDGE (4') is designed to illuminate stairwells and walls while increasing energy savings and providing high lumens output.

Housing constructed from 20 gauge post-painted steel. A K12 acrylic lens refracts the light to reduce glare and protects the components of the luminaire.

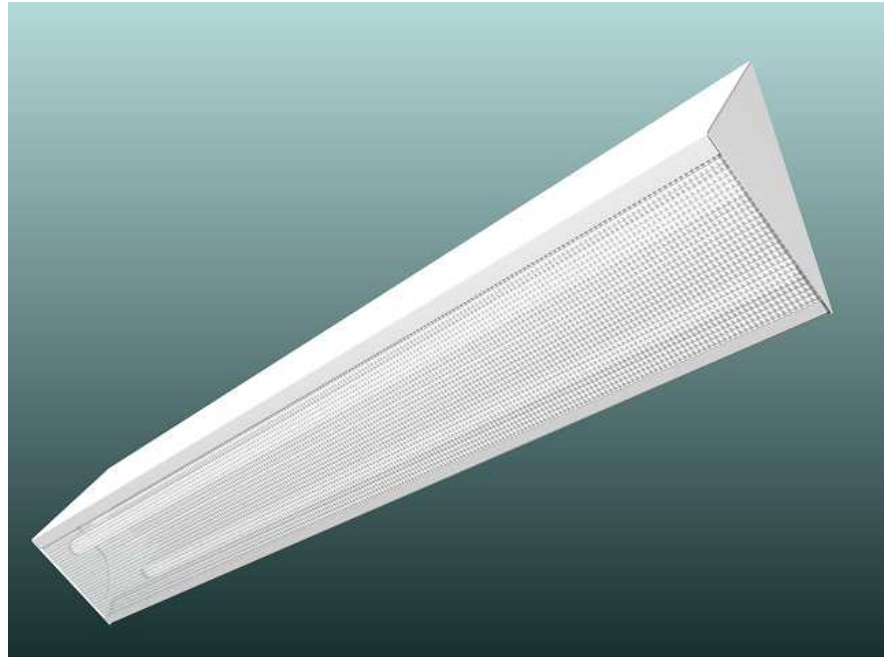

LS-WEDGE (4')

All fixtures **CSA** approved.

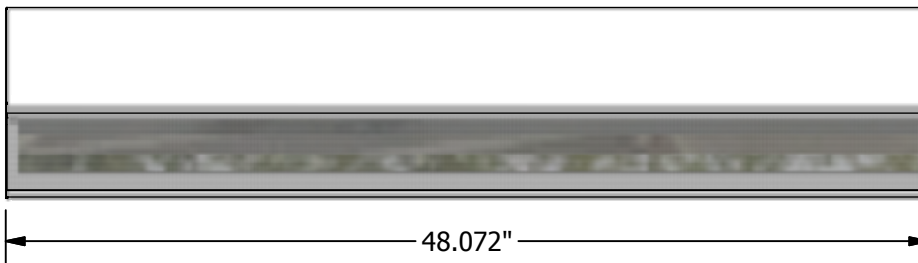

BOTTOM VIEW

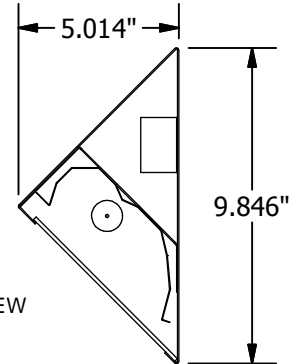

END VIEW

Ordering Logic (Choose from available options)

| LS-WEDGE MODEL | FINISH | REFLECTOR MATERIAL | NO. LAMPS / FIXTURE | BALLAST TYPE | LENS STYLE | MOUNTING | VOLTAGE |
|-------------------|---|---|---------------------------------------|--|---|---|---|
| LS-WEDGE | <input type="checkbox"/> PS - POWDER SMOOTH | <input checked="" type="checkbox"/> M - MIRO IV | <input type="checkbox"/> 141 - 1 LAMP | <input checked="" type="checkbox"/> OI-2 - ELECTRONIC 2-LAMP | <input type="checkbox"/> K2 - K12 ACRYLIC <input type="checkbox"/> CL - CLEAR ACRYLIC <input type="checkbox"/> LX - CLEAR LEXAN | <input checked="" type="checkbox"/> 1 - SURFACE | <input type="checkbox"/> 1 - 120 VOLT <input type="checkbox"/> 2 - 277 VOLT <input type="checkbox"/> 3 - 347 VOLT |



Custom Lighting Ltd. 7923 Coronet Road, Edmonton, AB, T6E 4N7
 Tel: (780) 463-8014 Fax: (780) 463-2216 Email: sales@customlightingltd.com www.customlightingltd.com

CUSTOM LIGHTING LTD.

M A N U F A C T U R I N G • D E S I G N • T E C H N O L O G Y

LS-WEDGE-WC (4')

T5HO Wedge Fixture

Engineered for one or two T5HO 54w lamps and a high-reflectance Miro IV specular reflector, the LS-WEDGE-WC (4') is designed to illuminate stairwells and walls while increasing energy savings and providing high lumens output.

Housing constructed from 20 gauge post-painted steel. A K12 or K19 acrylic lens refracts the light to reduce glare and protects the components of the luminaire.

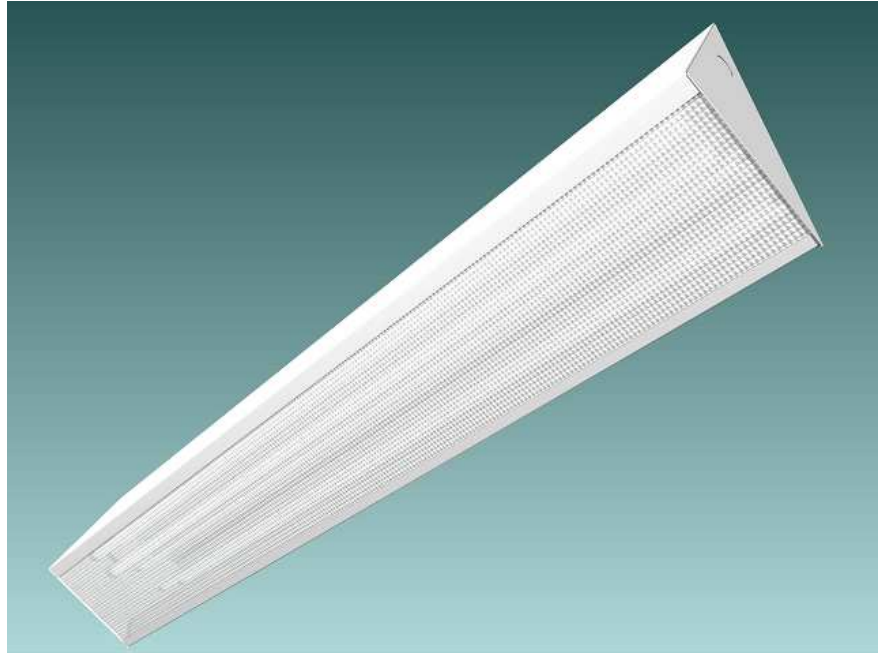

LS-WEDGE-WC (4' 2L)

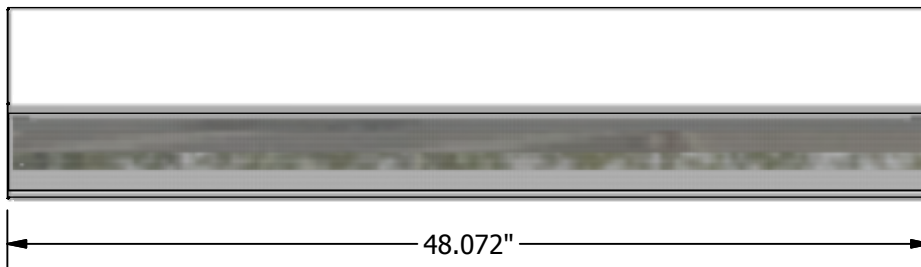

48.072"

BOTTOM VIEW

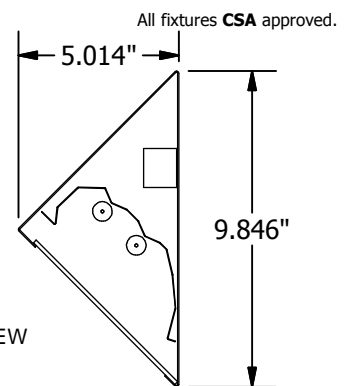

All fixtures **CSA** approved.

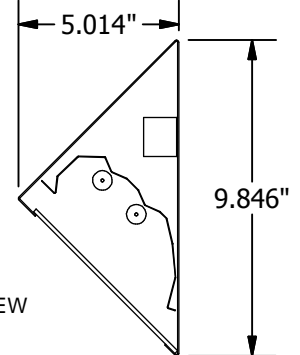

END VIEW

Ordering Logic (Choose from available options)

| MODEL | FINISH | REFLECTOR MATERIAL | NO. LAMPS / FIXTURE | BALLAST TYPE | LENS STYLE | MOUNTING | VOLTAGE |
|-------------|---|--------------------------------------|---|---|---|--------------------------------------|---|
| LS-WEDGE-WC | | | | | | | |
| LS-WEDGE-WC | <input type="checkbox"/> PS - POWDER SMOOTH | <input type="checkbox"/> M - MIRO IV | <input type="checkbox"/> 141 - 1 LAMP <input type="checkbox"/> 142 - 2 LAMPS | <input type="checkbox"/> OIT5HO-2 - ELECTRONIC 2-LAMP | <input type="checkbox"/> K2 - K12 ACRYLIC <input type="checkbox"/> K9 - K19 ACRYLIC <input type="checkbox"/> LX - CLEAR LEXAN | <input type="checkbox"/> 1 - SURFACE | <input type="checkbox"/> 1 - 120 VOLT <input type="checkbox"/> 2 - 277 VOLT <input type="checkbox"/> 3 - 347 VOLT |



Custom Lighting Ltd. 7923 Coronet Road, Edmonton, AB, T6E 4N7
Tel: (780) 463-8014 Fax: (780) 463-2216 Email: sales@customlightingltd.com www.customlightingltd.com

CUSTOM LIGHTING LTD.

M A N U F A C T U R I N G • D E S I G N • T E C H N O L O G Y

LS-WRAP (1 Lamp)

T8 Post-Painted Fixture

High efficiency T8 surface-mounted fluorescent wrap fixture with specular reflector or, for softer illumination, a high-reflectance white reflector.

Housing built from 20 gauge steel post-painted white. Suitable for individual or continuous row mounting. Easy lens removal for maintenance and cleaning.

Ideal for general purpose indoor applications.



LS-WRAP (1 Lamp)

All fixtures **CSA** approved.

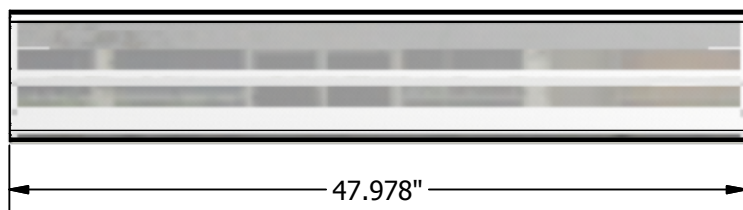

BOTTOM VIEW

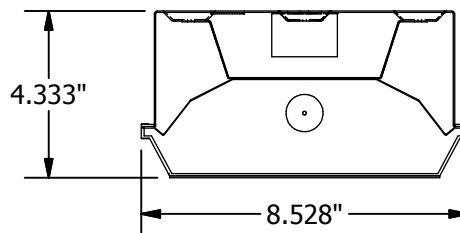

END VIEW

Ordering Logic (Choose from available options)

| LS-WRAP | | | | | | |
|---------|---|--|--|---|--|---|
| MODEL | FINISH | REFLECTOR MATERIAL | NO. LAMPS/ FIXTURE | BALLAST TYPE | MOUNTING | VOLTAGE |
| LS-WRAP | <input type="checkbox"/> PS - POWDER SMOOTH WHITE | <input type="checkbox"/> M - MIRO IV <input type="checkbox"/> A90 - A90 WHITE | <input type="checkbox"/> 141 - 1 LAMP (1'x4') <input type="checkbox"/> 142 - 2 LAMPS (1'x4') <input type="checkbox"/> 121 - 1 LAMP (1'x2') <input type="checkbox"/> 122 - 2 LAMPS (1'x2') | <input type="checkbox"/> OI-4 - ELECTRONIC 4-LAMP <input type="checkbox"/> OI-2 - ELECTRONIC 2-LAMP <input type="checkbox"/> XX-X - SLAVE | <input type="checkbox"/> 1 - SURFACE <input type="checkbox"/> 2 - PENDANT | <input type="checkbox"/> 1 - 120 VOLT <input type="checkbox"/> 2 - 277 VOLT <input type="checkbox"/> 3 - 347 VOLT |



Custom Lighting Ltd. 7923 Coronet Road, Edmonton, AB, T6E 4N7
 Tel: (780) 463-8014 Fax: (780) 463-2216 Email: sales@customlightingltd.com www.customlightingltd.com

CUSTOM LIGHTING LTD.

M A N U F A C T U R I N G • D E S I G N • T E C H N O L O G Y

LS-WRAP (2 Lamp)

T8 Post-Painted Fixture

High efficiency T8 surface-mounted fluorescent wrap fixture with specular reflector or, for softer illumination, a high-reflectance white reflector.

Housing built from 20 gauge steel post-painted white. Suitable for individual or continuous row mounting. Easy lens removal for maintenance and cleaning.

Ideal for general purpose indoor applications.



LS-WRAP (2 Lamp)

All fixtures CSA approved.

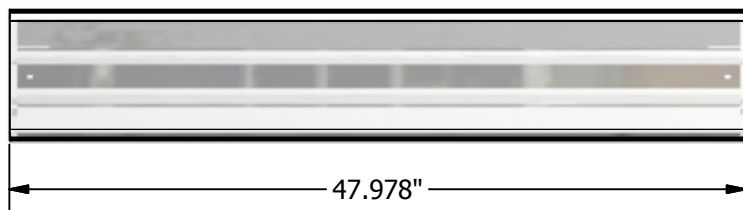

BOTTOM VIEW

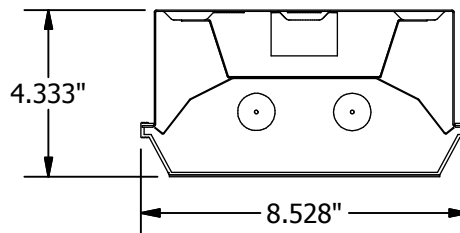

END VIEW

Ordering Logic (Choose from available options)

| LS-WRAP | | | | | | |
|---------|---|--|--|---|--|---|
| MODEL | FINISH | REFLECTOR MATERIAL | NO. LAMPS/ FIXTURE | BALLAST TYPE | MOUNTING | VOLTAGE |
| LS-WRAP | <input type="checkbox"/> PS - POWDER SMOOTH WHITE | <input type="checkbox"/> M - MIRO IV <input type="checkbox"/> A90 - A90 WHITE | <input type="checkbox"/> 141 - 1 LAMP (1'x4') <input type="checkbox"/> 142 - 2 LAMPS (1'x4') <input type="checkbox"/> 121 - 1 LAMP (1'x2') <input type="checkbox"/> 122 - 2 LAMPS (1'x2') | <input type="checkbox"/> OI-4 - ELECTRONIC 4-LAMP <input type="checkbox"/> OI-2 - ELECTRONIC 2-LAMP <input type="checkbox"/> XX-X - SLAVE | <input type="checkbox"/> 1 - SURFACE <input type="checkbox"/> 2 - PENDANT | <input type="checkbox"/> 1 - 120 VOLT <input type="checkbox"/> 2 - 277 VOLT <input type="checkbox"/> 3 - 347 VOLT |



Custom Lighting Ltd. 7923 Coronet Road, Edmonton, AB, T6E 4N7
 Tel: (780) 463-8014 Fax: (780) 463-2216 Email: sales@customlightingltd.com www.customlightingltd.com

CUSTOM LIGHTING LTD.

M A N U F A C T U R I N G • D E S I G N • T E C H N O L O G Y

Rai Lite™ D2 T5HO or T8 Direct Fixture

The Rai Lite D2 frosted lens and mounting kit creates a uniquely attractive direct lighting system using off-the-shelf fluorescent strip fixtures.

Each D2 kit comes standard with a 4' or 8' UV-inhibiting frosted acrylic lens and brushed aluminum nuts for mounting. Accessories are available for continuous row mounting and for pendant or cable suspension.

The D2 is an excellent choice for open or higher-ceiling environments, or where direct and bright light is desired. Applications include retail stores, libraries, churches, higher-ceiling offices, and common areas. The D2 can also be used in wall-mounting applications.



RAI-D2 (4')

All fixtures **CSA** approved.

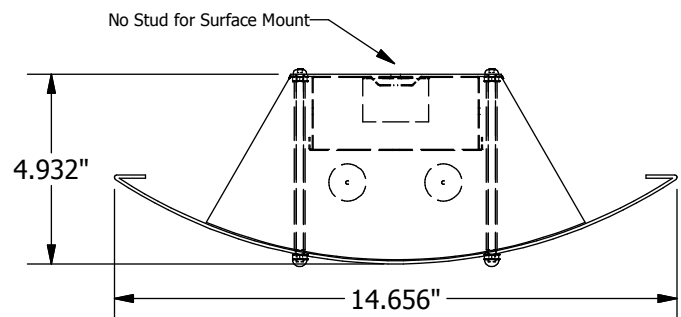
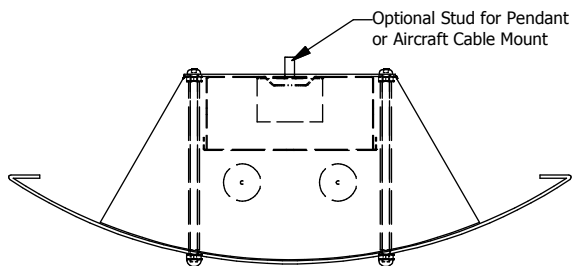

END VIEW

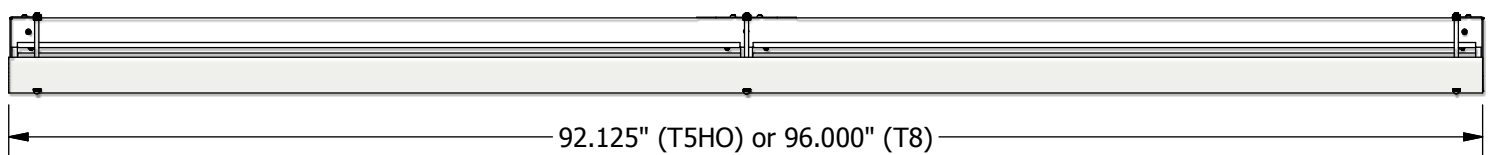
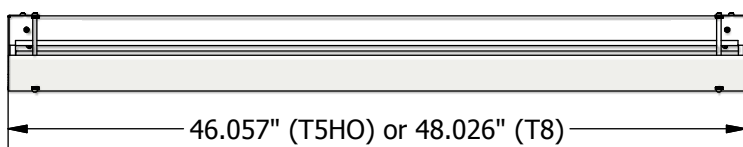

SIDE VIEW



Custom Lighting Ltd. 7923 Coronet Road, Edmonton, AB, T6E 4N7
Tel: (780) 463-8014 Fax: (780) 463-2216 Email: sales@customlightingltd.com www.customlightingltd.com

Rai Lite™ D2 Ordering Form

D2 Kit Options

| LENGTH (Quantity) | LAMP TYPE | NO. OF END PLATES | NO. OF JOINER PLATES |
|-----------------------------------|--|--|--|
| <input type="checkbox"/> 4' _____ | <input type="checkbox"/> T5HO (46") <input type="checkbox"/> T8 (48") | <input type="checkbox"/> 2 per Kit <input type="checkbox"/> Other (Specify Quantity): _____ | <input type="checkbox"/> 1 per Kit (for Ganging) <input type="checkbox"/> Other (Specify Quantity): _____ |
| <input type="checkbox"/> 8' _____ | <input type="checkbox"/> T5HO (92") <input type="checkbox"/> T8 (96") | <input type="checkbox"/> 2 per Kit <input type="checkbox"/> Other (Specify Quantity): _____ | <input type="checkbox"/> 2 per Kit (1 for Center Support 1 for Ganging) <input type="checkbox"/> Other (Specify Quantity): _____ |

Strip Options

| STRIP REQUIRED? | LAMP TYPE | NO. OF LAMPS | VOLTAGE |
|--|---|--|---|
| <input type="checkbox"/> Strip Required (fill in following information) <input type="checkbox"/> No Strip Required (continue to next section) | <input type="checkbox"/> T5HO 54w (Lamps Not Included) <input type="checkbox"/> T8 32w Standard (Lamps Not Included) | <input type="checkbox"/> 1 Lamp (per 4' section) <input type="checkbox"/> 2 Lamps (per 4' section -- Recommended) | <input type="checkbox"/> 120V <input type="checkbox"/> 277V <input type="checkbox"/> 347V |

Mounting Options

| STYLE | CEILING TYPE | LENGTH | QUANTITY | POWER FEED KIT REQUIRED? | QUANTITY |
|---|--|--|--|--|--|
| <input type="checkbox"/> Surface | | | | | |
| <input type="checkbox"/> Pendant | <input type="checkbox"/> Solid Ceiling <input type="checkbox"/> T-Bar | <input type="checkbox"/> 18" <input type="checkbox"/> 36" <input type="checkbox"/> 72" | <input type="checkbox"/> 2 per Strip <input type="checkbox"/> Other (Specify Quantity): _____ | <input type="checkbox"/> Power Feed Kit Required <input type="checkbox"/> No Kit Required | <input type="checkbox"/> 1 per Strip <input type="checkbox"/> Other (Specify Quantity): _____ |
| <input type="checkbox"/> Aircraft Cable | <input type="checkbox"/> Solid Ceiling <input type="checkbox"/> T-Bar | <input type="checkbox"/> 72" <input type="checkbox"/> 144" | <input type="checkbox"/> 2 per Strip <input type="checkbox"/> Other (Specify Quantity): _____ | <input type="checkbox"/> Power Feed Kit Required <input type="checkbox"/> No Kit Required | <input type="checkbox"/> 1 per Strip <input type="checkbox"/> Other (Specify Quantity): _____ |



7923 Coronet Road, Edmonton, AB, T6E 4N7
Tel: (780) 463-8014 Fax: (780) 463-2216

Custom Lighting Ltd. has provided interior and exterior lighting solutions for institutional, commercial, retail, industrial, and multi-residential projects since 1987. State of the art equipment and a 14,000 square foot facility enable us to see a project from consulting and design, to manufacturing and packaging, to shipping the finished product.

CUSTOM LIGHTING LTD.

M A N U F A C T U R I N G • D E S I G N • T E C H N O L O G Y

Rai Lite™ D3 T8 Indirect Fixture

The Rai Lite D3 perforated powder-coated aluminum lens and mounting kit creates a uniquely attractive indirect lighting system using off-the-shelf fluorescent strip fixtures.

Each D3 kit comes standard with a 4' or 8' textured white perforated aluminum lens and brushed aluminum nuts for mounting. Accessories are available for continuous row mounting and for pendant or cable suspension.

The D3 is an excellent choice for offices where restricted ceiling height limits the application of typical indirect systems. The D3 gives an aesthetically pleasing appearance that fits well with many office environments. A white ceiling is recommended for optimal lighting.



RAI-D3 (4')

All fixtures **CSA** approved.

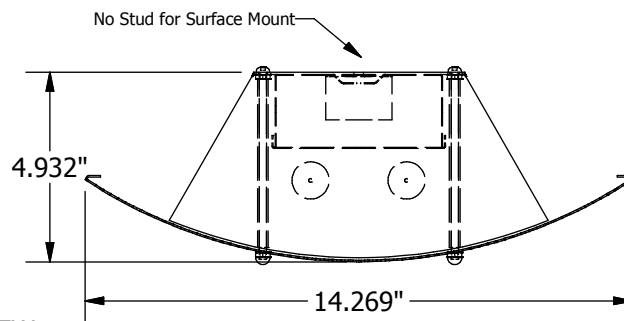
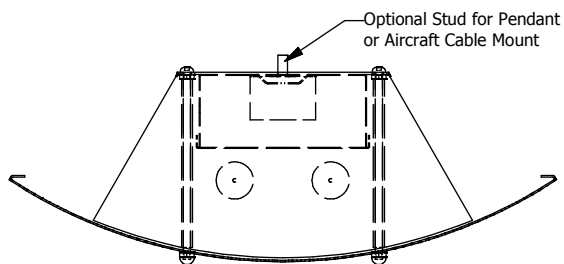

END VIEW

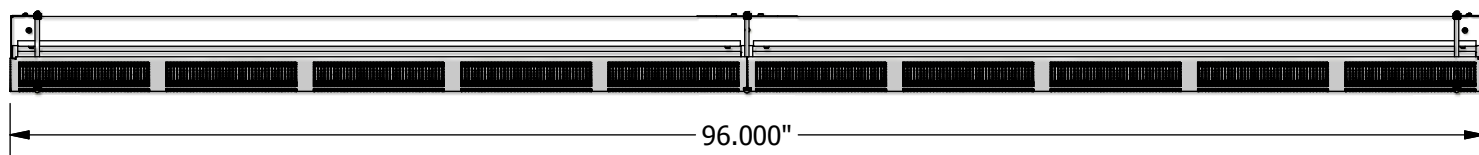
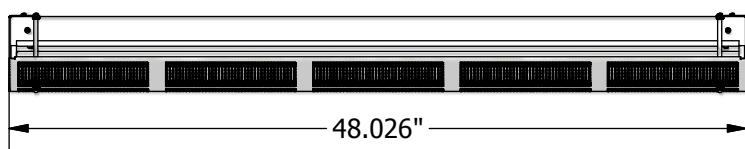

SIDE VIEW



Custom Lighting Ltd. 7923 Coronet Road, Edmonton, AB, T6E 4N7

Tel: (780) 463-8014 Fax: (780) 463-2216 Email: sales@customlightingltd.com www.customlightingltd.com

Rai Lite™ D3 Ordering Form

D3 Kit Options

| LENGTH (Quantity) | COLOUR | NO. OF END PLATES | NO. OF JOINER PLATES |
|-----------------------------------|--|--|---|
| <input type="checkbox"/> 4' _____ | <input type="checkbox"/> Textured White <input type="checkbox"/> Custom Colour (Specify): _____ | <input type="checkbox"/> 2 per Kit <input type="checkbox"/> Other (Specify Quantity): _____ | <input type="checkbox"/> 1 per Kit (for Ganging) <input type="checkbox"/> Other (Specify Quantity): _____ |
| <input type="checkbox"/> 8' _____ | <input type="checkbox"/> Textured White <input type="checkbox"/> Custom Colour (Specify): _____ | <input type="checkbox"/> 2 per Kit <input type="checkbox"/> Other (Specify Quantity): _____ | <input type="checkbox"/> 2 per Kit (1 for Center Support 1 for Ganging) <input type="checkbox"/> Other (Specify Quantity): _____ |

Strip Options

| STRIP REQUIRED? | LAMP TYPE | NO. OF LAMPS | VOLTAGE |
|--|---|--|---|
| <input type="checkbox"/> Strip Required (fill in following information) <input type="checkbox"/> No Strip Required (continue to next section) | <input type="checkbox"/> T8 32w Standard (Lamps Not Included) | <input type="checkbox"/> 1 Lamp (per 4' section) <input type="checkbox"/> 2 Lamps (per 4' section -- Recommended) | <input type="checkbox"/> 120V <input type="checkbox"/> 277V <input type="checkbox"/> 347V |

Mounting Options

| STYLE | CEILING TYPE | LENGTH | QUANTITY | POWER FEED KIT REQUIRED? | QUANTITY |
|---|--|--|--|--|--|
| <input type="checkbox"/> Surface | | | | | |
| <input type="checkbox"/> Pendant | <input type="checkbox"/> Solid Ceiling <input type="checkbox"/> T-Bar | <input type="checkbox"/> 18" <input type="checkbox"/> 36" <input type="checkbox"/> 72" | <input type="checkbox"/> 2 per Strip <input type="checkbox"/> Other (Specify Quantity): _____ | <input type="checkbox"/> Power Feed Kit Required <input type="checkbox"/> No Kit Required | <input type="checkbox"/> 1 per Strip <input type="checkbox"/> Other (Specify Quantity): _____ |
| <input type="checkbox"/> Aircraft Cable | <input type="checkbox"/> Solid Ceiling <input type="checkbox"/> T-Bar | <input type="checkbox"/> 72" <input type="checkbox"/> 144" | <input type="checkbox"/> 2 per Strip <input type="checkbox"/> Other (Specify Quantity): _____ | <input type="checkbox"/> Power Feed Kit Required <input type="checkbox"/> No Kit Required | <input type="checkbox"/> 1 per Strip <input type="checkbox"/> Other (Specify Quantity): _____ |



7923 Coronet Road, Edmonton, AB, T6E 4N7
Tel: (780) 463-8014 Fax: (780) 463-2216

Custom Lighting Ltd. has provided interior and exterior lighting solutions for institutional, commercial, retail, industrial, and multi-residential projects since 1987. State of the art equipment and a 14,000 square foot facility enable us to see a project from consulting and design, to manufacturing and packaging, to shipping the finished product.

CUSTOM LIGHTING LTD.

M A N U F A C T U R I N G • D E S I G N • T E C H N O L O G Y

Rai Lite™ Half Pipe T5HO or T8 Direct Fixture

The Rai Lite Half Pipe (HP) frosted lens and mounting kit creates a uniquely attractive cost-effective lighting system using T5HO or T8 fluorescent strip fixtures.

Each HP kit comes standard with a 2', 4' or 8' UV-inhibiting frosted acrylic lens and brushed aluminum nuts for mounting. Accessories are available for continuous row mounting and for pendant or cable suspension.

The HP creates attractive general lighting for retail stores, libraries, churches, and common areas. The HP can also be used in wall-mounting applications. An 8' T5HO Half Pipe fixture can replace a 400W metal halide low bay fixture, using only 240W and providing superior colour.



RAI-HP (4')

All fixtures **CSA** approved.

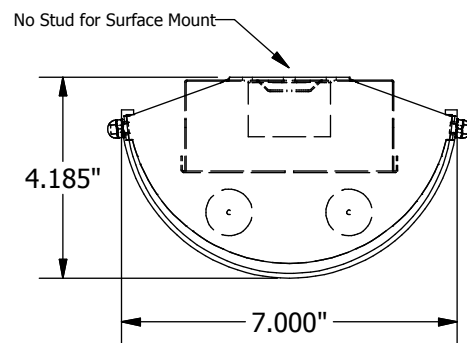
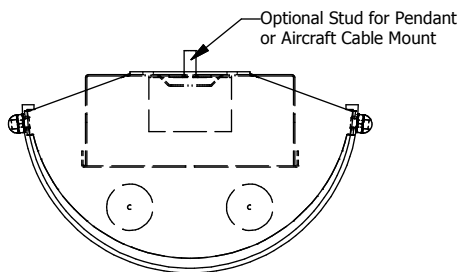

END VIEW

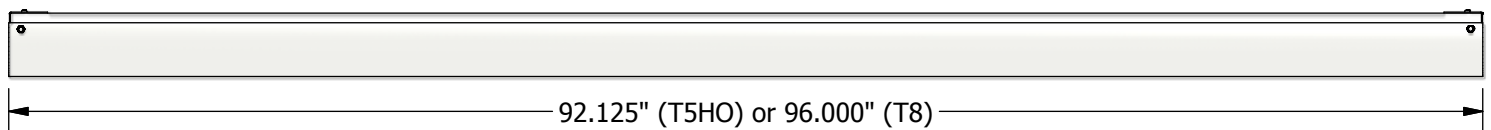
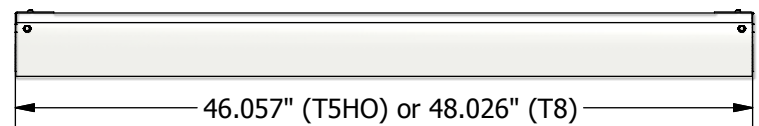
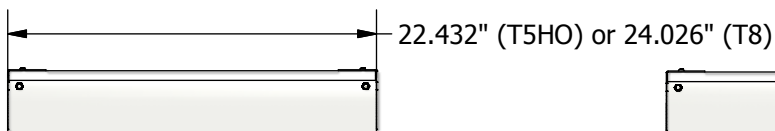

SIDE VIEW



Custom Lighting Ltd. 7923 Coronet Road, Edmonton, AB, T6E 4N7
Tel: (780) 463-8014 Fax: (780) 463-2216 Email: sales@customlightingltd.com www.customlightingltd.com

Rai Lite™ HP Ordering Form

HP Kit Options

| LENGTH (Quantity) | LAMP TYPE | NO. OF END PLATES | NO. OF JOINER PLATES |
|-----------------------------------|--|--|--|
| <input type="checkbox"/> 2' _____ | <input type="checkbox"/> T5HO (22") <input type="checkbox"/> T8 (24") | <input type="checkbox"/> 2 per Kit <input type="checkbox"/> Other (Specify Quantity): _____ | <input type="checkbox"/> 1 per Kit <input type="checkbox"/> Other (Specify Quantity): _____ |
| <input type="checkbox"/> 4' _____ | <input type="checkbox"/> T5HO (46") <input type="checkbox"/> T8 (48") | <input type="checkbox"/> 2 per Kit <input type="checkbox"/> Other (Specify Quantity): _____ | <input type="checkbox"/> 1 per Kit <input type="checkbox"/> Other (Specify Quantity): _____ |
| <input type="checkbox"/> 8' _____ | <input type="checkbox"/> T5HO (92") <input type="checkbox"/> T8 (96") | <input type="checkbox"/> 2 per Kit <input type="checkbox"/> Other (Specify Quantity): _____ | <input type="checkbox"/> 1 per Kit <input type="checkbox"/> Other (Specify Quantity): _____ |

Strip Options

| STRIP REQUIRED? | LAMP TYPE | NO. OF LAMPS | VOLTAGE |
|--|--|--|---|
| <input type="checkbox"/> Strip Required (fill in following information) <input type="checkbox"/> No Strip Required (continue to next section) | <input type="checkbox"/> T5HO 24w (2') / 54w (4') (Lamps Not Included) <input type="checkbox"/> T8 17w (2') / 32w (4') (Lamps Not Included) | <input type="checkbox"/> 1 Lamp (per 2' / 4' section) <input type="checkbox"/> 2 Lamps (per 2' / 4' section -- Recommended) | <input type="checkbox"/> 120V <input type="checkbox"/> 277V <input type="checkbox"/> 347V |

Mounting Options

| STYLE | CEILING TYPE | LENGTH | QUANTITY | POWER FEED KIT REQUIRED? | QUANTITY |
|---|--|--|--|--|--|
| <input type="checkbox"/> Surface | | | | | |
| <input type="checkbox"/> Pendant | <input type="checkbox"/> Solid Ceiling <input type="checkbox"/> T-Bar | <input type="checkbox"/> 18" <input type="checkbox"/> 36" <input type="checkbox"/> 72" | <input type="checkbox"/> 2 per Strip <input type="checkbox"/> Other (Specify Quantity): _____ | <input type="checkbox"/> Power Feed Kit Required <input type="checkbox"/> No Kit Required | <input type="checkbox"/> 1 per Strip <input type="checkbox"/> Other (Specify Quantity): _____ |
| <input type="checkbox"/> Aircraft Cable | <input type="checkbox"/> Solid Ceiling <input type="checkbox"/> T-Bar | <input type="checkbox"/> 72" <input type="checkbox"/> 144" | <input type="checkbox"/> 2 per Strip <input type="checkbox"/> Other (Specify Quantity): _____ | <input type="checkbox"/> Power Feed Kit Required <input type="checkbox"/> No Kit Required | <input type="checkbox"/> 1 per Strip <input type="checkbox"/> Other (Specify Quantity): _____ |



7923 Coronet Road, Edmonton, AB, T6E 4N7
Tel: (780) 463-8014 Fax: (780) 463-2216

Custom Lighting Ltd. has provided interior and exterior lighting solutions for institutional, commercial, retail, industrial, and multi-residential projects since 1987. State of the art equipment and a 14,000 square foot facility enable us to see a project from consulting and design, to manufacturing and packaging, to shipping the finished product.

CUSTOM LIGHTING LTD.

M A N U F A C T U R I N G • D E S I G N • T E C H N O L O G Y

Rai Lite™ IND T5HO or T8 Indirect Fixture

The Rai Lite IND perforated powder-coated aluminum lens and mounting kit creates a uniquely attractive indirect lighting system using fluorescent side-mount strip fixtures*.

Each IND kit comes standard with a 4' or 8' textured white perforated aluminum lens with seamlessly inserted standoffs for mounting. Accessories are available for continuous row mounting and for pendant or cable suspension.

The IND creates an attractive, low-glare working and learning environment, and is an excellent choice for offices or schools. Screen reflections and shadowing effects are reduced, making the IND ideal for lighting computer labs and work centres. A white ceiling is recommended for optimal lighting.

* NOTE: Special non-standard strip required for T5HO.

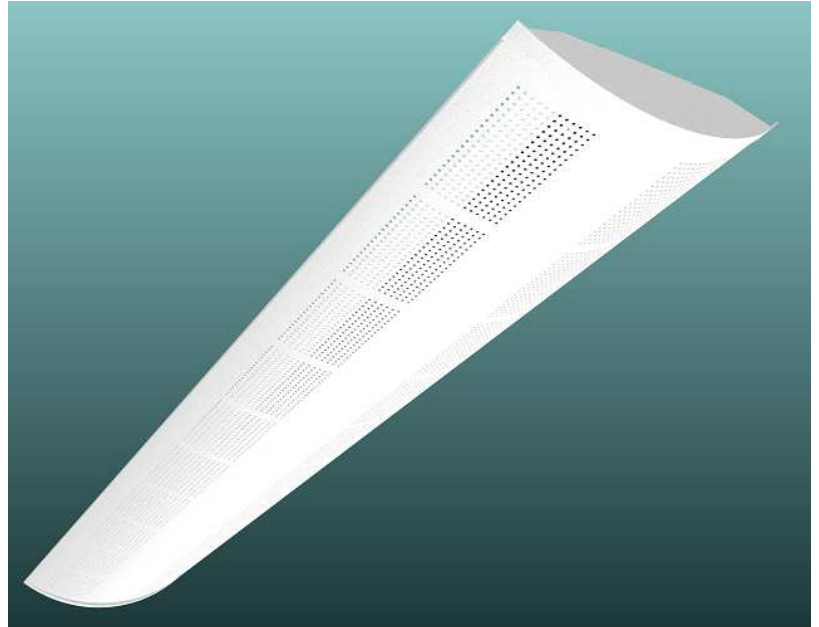

RAI-IND (4')

All fixtures CSA approved.

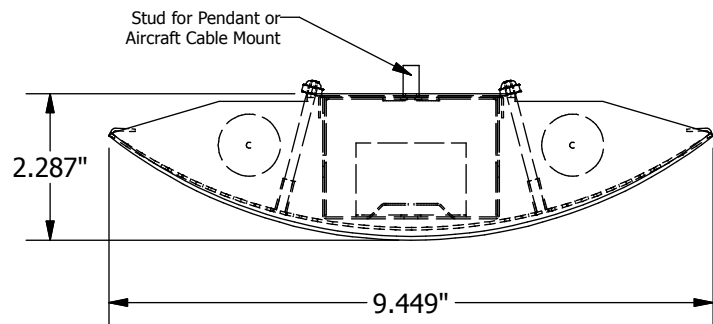

END VIEW

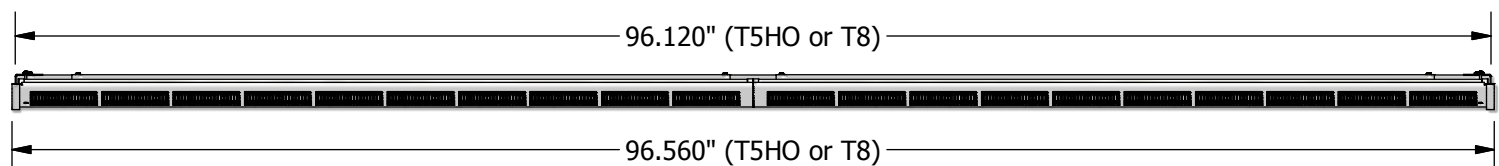
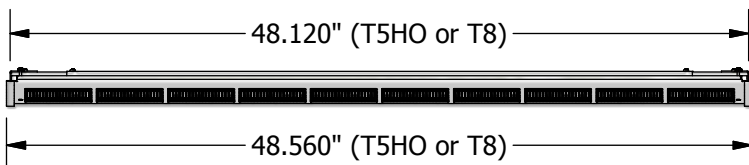

SIDE VIEW



Custom Lighting Ltd. 7923 Coronet Road, Edmonton, AB, T6E 4N7

Tel: (780) 463-8014 Fax: (780) 463-2216 Email: sales@customlightingltd.com www.customlightingltd.com

Rai Lite™ IND Ordering Form

IND Kit Options

| LENGTH (Quantity) | COLOUR | NO. OF END PLATES | NO. OF JOINER PLATES |
|-----------------------------------|--|--|--|
| <input type="checkbox"/> 4' _____ | <input type="checkbox"/> Textured White <input type="checkbox"/> Custom Colour (Specify): _____ | <input type="checkbox"/> 2 per Kit <input type="checkbox"/> Other (Specify Quantity): _____ | <input type="checkbox"/> 1 per Kit <input type="checkbox"/> Other (Specify Quantity): _____ |
| <input type="checkbox"/> 8' _____ | <input type="checkbox"/> Textured White <input type="checkbox"/> Custom Colour (Specify): _____ | <input type="checkbox"/> 2 per Kit <input type="checkbox"/> Other (Specify Quantity): _____ | <input type="checkbox"/> 1 per Kit <input type="checkbox"/> Other (Specify Quantity): _____ |

Strip Options

| STRIP REQUIRED? | LAMP TYPE | NO. OF LAMPS | VOLTAGE |
|---|--|---|---|
| <input type="checkbox"/> Strip Required (fill in following information) <input type="checkbox"/> No Strip Required (continue to next section) -- Only if T8 strip | <input type="checkbox"/> T5HO 54w Standard (Lamps Not Included) <input type="checkbox"/> T8 32w Standard (Lamps Not Included) | <input type="checkbox"/> 2 Lamps (per 4' section) | <input type="checkbox"/> 120V <input type="checkbox"/> 277V <input type="checkbox"/> 347V |

Mounting Options

| STYLE | CEILING TYPE | LENGTH | QUANTITY | POWER FEED KIT REQUIRED? | QUANTITY |
|---|--|--|--|--|--|
| <input type="checkbox"/> Pendant | <input type="checkbox"/> Solid Ceiling <input type="checkbox"/> T-Bar | <input type="checkbox"/> 18" <input type="checkbox"/> 36" <input type="checkbox"/> 72" | <input type="checkbox"/> 2 per Strip <input type="checkbox"/> Other (Specify Quantity): _____ | <input type="checkbox"/> Power Feed Kit Required <input type="checkbox"/> No Kit Required | <input type="checkbox"/> 1 per Strip <input type="checkbox"/> Other (Specify Quantity): _____ |
| <input type="checkbox"/> Aircraft Cable | <input type="checkbox"/> Solid Ceiling <input type="checkbox"/> T-Bar | <input type="checkbox"/> 72" <input type="checkbox"/> 144" | <input type="checkbox"/> 2 per Strip <input type="checkbox"/> Other (Specify Quantity): _____ | <input type="checkbox"/> Power Feed Kit Required <input type="checkbox"/> No Kit Required | <input type="checkbox"/> 1 per Strip <input type="checkbox"/> Other (Specify Quantity): _____ |

CUSTOM LIGHTING LTD.

M A N U F A C T U R I N G • D E S I G N • T E C H N O L O G Y

VSB-W-248

Wrap Fixture

High Efficiency T8 Fluorescent wrap fixture with a high-reflectance white reflector and a K12 lens.

Housing built from 20 gauge steel and powder-coated after fabrication. Suitable for individual or continuous row mounting.

Ideal for general purpose indoor applications. May be surface or chain-mounted.



VSB-W-248

All fixtures **CSA** approved.

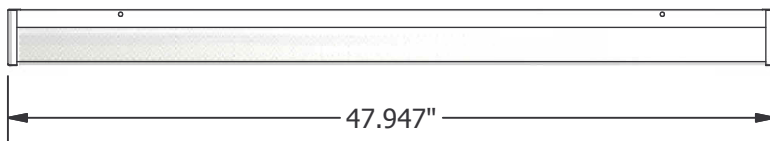

SIDE VIEW

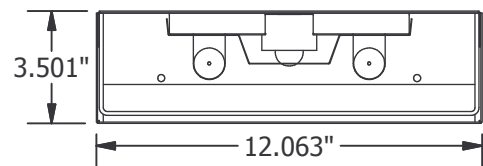

END VIEW

Ordering Logic (Choose from available options)

| MODEL | SIZE | FINISH | REFLECTOR MATERIAL | NO. LAMPS / FIXTURE | ROW MOUNTING | BALLAST TYPE | NO. LAMPS / BALLAST | VOLTAGE |
|-----------|-------------------------------------|--|--|--------------------------------------|---|---|--------------------------------------|---|
| VSB-W-248 | | | | | | | | |
| VSB-W-248 | <input type="checkbox"/> 4 - 4 FEET | <input type="checkbox"/> PS - POWDER SMOOTH WHITE <input type="checkbox"/> CC - CUSTOM COLOUR | <input type="checkbox"/> A90 - A90 WHITE | <input type="checkbox"/> 2 - 2 LAMPS | <input type="checkbox"/> R - ROW MOUNT <input type="checkbox"/> S - SINGLE MOUNT | <input type="checkbox"/> EL - ELECTRONIC <input type="checkbox"/> XX - SPECIFY BALLAST | <input type="checkbox"/> 2 - 2 LAMPS | <input type="checkbox"/> 1 - 120 VOLT <input type="checkbox"/> 2 - 277 VOLT <input type="checkbox"/> 3 - 347 VOLT |



Custom Lighting Ltd. 7923 Coronet Road, Edmonton, AB, T6E 4N7
 Tel: (780) 463-8014 Fax: (780) 463-2216 Email: sales@customlightingltd.com www.customlightingltd.com

CUSTOM LIGHTING LTD.

M A N U F A C T U R I N G • D E S I G N • T E C H N O L O G Y

Custom Designs

The Fox Hotel & Suites opened in Banff, Alberta in 2007. Custom Lighting was commissioned to design and manufacture the exterior sconces, pendants and bollards that illuminate the entrance, stairwells, hallways and paths of the hotel.

The Fox Hotel Bollard (pictured to the right) is an aluminum-encased triangular bollard that illuminates the exterior paths surrounding the hotel. Standing approximately 2' tall, a Metal-Halide lamp illuminates the fox logo through a layer of white opal acrylic and provides a hint of downlight from louvers at the top of the fixture.



FOX HOTEL BOLLARD

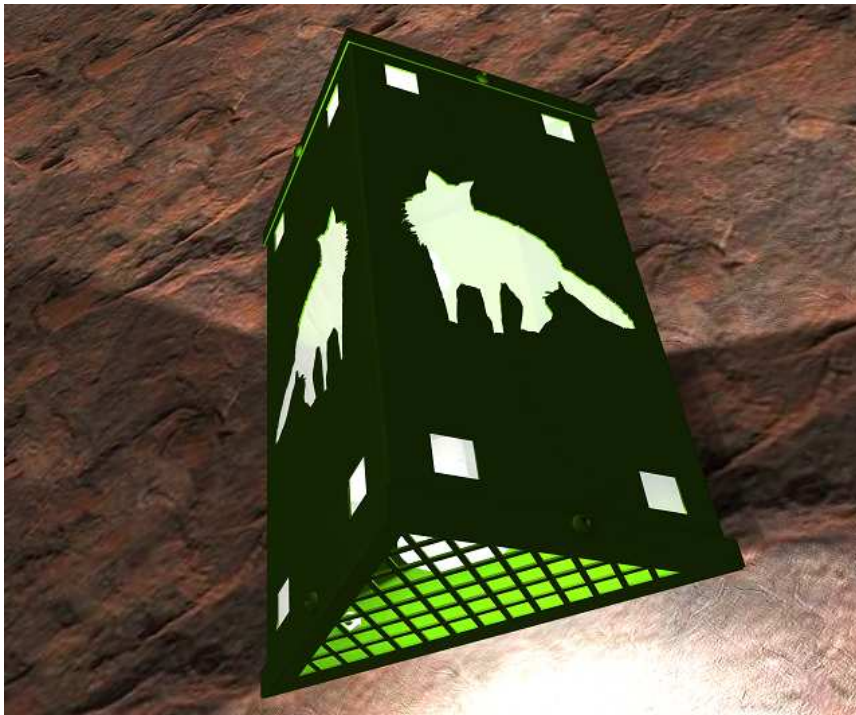

FOX WALL SCENCE

The Fox Wall Sconce is a lightweight aluminum triangular sconce found in the exterior hallways of the hotel. An MR16 lamp and a medium-base self-ballasted compact fluorescent lamp provides direct illumination through the acrylic lens, as well as an indirect uplight and downlight combination.

The Fox Hotel Pendant (see the next page) is a combination of two wall sconces and a custom-built pendant mounting kit that permits the fixture to be installed on sloped ceilings and beams of various angles. It was designed to illuminate primarily exterior stairways.

ALL FIXTURES



APPROVED



Custom Lighting Ltd. 7923 Coronet Road, Edmonton, AB, T6E 4N7

Tel: (780) 463-8014 Fax: (780) 463-2216 Email: sales@customlightingltd.com www.customlightingltd.com

Custom Designs



FOX HOTEL PENDANT

The Fox Hotel Post Wall Sconce (pictured below) is a larger version of the Fox Wall Sconce. The fixtures are attached as pairs to the wooden beams at the main entrance of the hotel. Similar to the wall sconce, the post wall sconce is illuminated by an MR16 / compact fluorescent lamp combination to provide a welcoming glow to the visitors of the hotel.

Please consider Custom Lighting for your custom design luminaire needs. Our staff are committed to helping your lighting projects be fulfilled. Whether it be the retrofitting of existing luminaires using high-efficiency specular reflector kits or brand new fixtures and designs utilizing state-of-the-art LED technology, Custom Lighting is willing to support your project.



FOX HOTEL POST WALL SCONCE

For Inquiries and Pricing for Your Custom Design
Please Contact Our Sales Department via E-mail or by Phone



RETROFIT - More Light / Less Energy

The only efficient way of retrofitting a lighting fixture is to intensify its operating performance and increase light output. This is achieved by using an extra-bright aluminum reflector (87% to 95% reflection) combined with an energy efficient ballast.

Custom Lighting Ltd. manufactures a range of retrofit fixtures that reduce energy costs by utilizing anodized and enhanced aluminum reflectors with directional and defined light control. Because of this, the number of lamps and ballasts can be reduced, increasing the efficiency of the fixture.

Depending on the reflector's design and light distribution, an energy cost reduction of up to 50% can be achieved.

Properties and advantages of anodized aluminum retrofit reflectors: 25 year material and labour warranty, durable finish, anti-static, no de-laminating, blistering, peeling or cracking, no yellowing or darkening, corrosion resistant, UV-stable, abrasion resistant, easy to clean, manufactured and controlled to DIN ISO 9002, totally iridescence-free.

Custom Lighting Ltd. uses CAD based design software to design our retrofit reflectors.

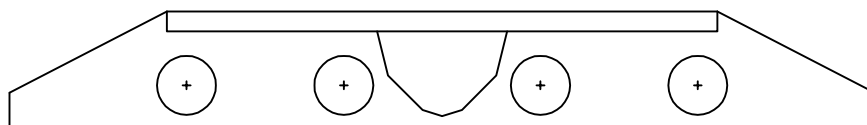

White Painted Fixture - Light Distribution:

- Completely Insufficient Illuminated Working Plane
- Energy/Heat Loss through Top of Fixture
- High Level of Light Diffusion throughout Area
- Longer Payback Period
- Possible Reflector Surface Yellowing - May Affect Performance
- No Warranty

**SCATTERED POOR
LIGHT OUTPUT**

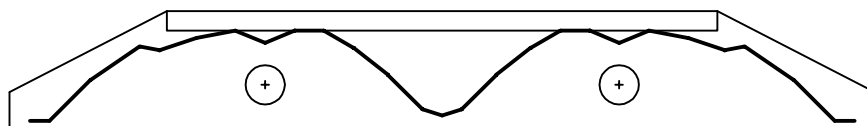

Miro IV Reflector - Light Distribution:

- Optimum Illuminated Working Plane
- Significant Energy Savings of up to 50%
- Reduce Number of Lamps & Ballasts
- Shortened Payback Period
- Directed and Controlled Light
- No Yellowing
- 25 Year Warranty

**FOCUSED AND
EFFICIENT LIGHT
OUTPUT**

