



CLHI5BS-PS (4 Lamp) T5 High-Bay Fixture

Ideal for both high and mid-bay applications, the CLHI5BS is engineered to utilize four 54w T5HO lamps and a high-reflectance Miro IV specular reflector.

Housing built from 18 gauge post-painted steel. A clear Lexan acrylic slide-in lens or post-painted wireguard is recommended to protect the lamps and reflector and simplify cleaning and lamp maintenance. On the top of the housing, a quick access plate permits ease of installation.

Designed for surface or chain-mounting applications.



CLHI5BS-PS (4 Lamp)

All fixtures **CSA** approved.

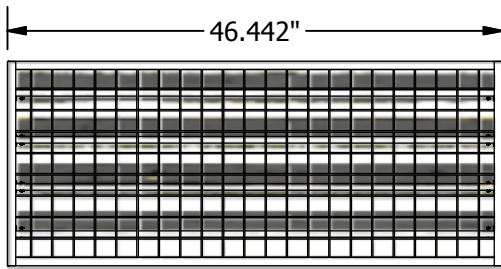

BOTTOM VIEW

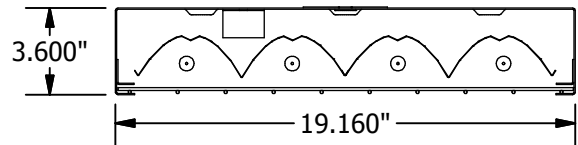

END VIEW

Multiple Switching Wiring Diagram

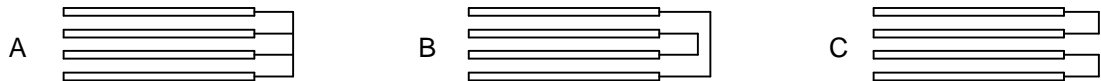

Ordering Logic (Choose from available options)

CLHI5BS	PS	M	4				
MODEL	FINISH	REFLECTOR MATERIAL	NO. LAMPS / FIXTURE	LIGHT DISTRIBUTION	MULTIPLE SWITCHING	BALLAST TYPE	VOLTAGE
<input checked="" type="checkbox"/> CLHI5BS	<input type="checkbox"/> PS - POWDER SMOOTH	<input checked="" type="checkbox"/> M - MIRO IV	<input checked="" type="checkbox"/> 4 - 4 LAMPS	<input type="checkbox"/> N - NARROW <input type="checkbox"/> M - MEDIUM <input type="checkbox"/> W - WIDE	<input type="checkbox"/> A <input type="checkbox"/> B <input type="checkbox"/> C	<input type="checkbox"/> EL - ELECTRONIC Program Start <input type="checkbox"/> XX - SPECIFY BALLAST	<input type="checkbox"/> 1 - 120 VOLT <input type="checkbox"/> 2 - 277 VOLT <input type="checkbox"/> 3 - 347 VOLT